55

Crusader

695
5

STAFF

Kenneth Bootsma ..... Editor
Alice Faber .... Asso. Editor, Bus. Mgr.
Hank Snapper ..... Photography Editor
Gordon De Blaey . Assistant Photographer
Hermina Douma ..... Copy Writer
Nadine Tubergen ..... Copy Writer
Phyllis De Jong ..... Advertising Editor
Fred Prins ..... Advertising Assistant
Evert De Wyn ..... Artist
Connie Versluys ..... Faculty Advisor

BELLFLOWER CHRISTIAN SCHOOL

BELLFLOWER, CALIFORNIA

55

Crusader

PRELUDE

Many great musical compositions are made up of various movements, each expressing the theme in its own mood and tempo. The setting for our "*composition*" is, of course, Bellflower Christian. If you will listen closely as the student progresses through the different "*movements*" of his school life, you will hear the ever-recurring *theme*, "Praise unto our God."

As students, we purposed in our hearts to honor and seek to glorify God throughout our lives. The Crusader Staff of 1955 sincerely hopes that this book will serve, not only as a *record* of pleasant memories of carefree days at B.C.S., but also as a reminder of that good and holy purpose to go forward in Christ. Striving toward that goal, may the melodies in our hearts be sweet and our songs ever be joyful!

"Let the word of Christ dwell in you richly in all wisdom;
teaching and admonishing one another in psalms and hymns and
spiritual songs, singing with grace in your hearts to the Lord."
Colossians 3:16.

Administration 9

Senior High 19

Junior High 37

PROGRAM

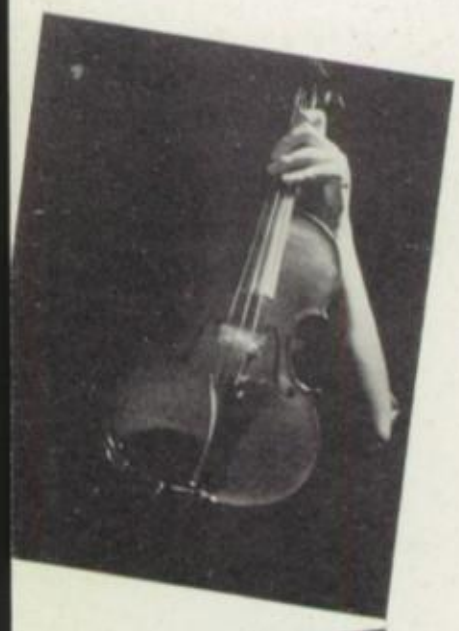

Elementary 45

Athletics 59

Activities and Organizations 73

Advertising 101

SENIOR HIGH

JUNIOR HIGH

BELLFLOWER ELEMENTARY

ARTESIA ELEMENTARY

TO ONE WHO

has dedicated her life to the furtherance of Christian Education; given her time and talents to make Bellflower Christian a better and more outstanding school; daily instructed and inspired students on to higher goals; spent many tedious hours on this book and others of worthy merit; we the Crusader Staff of 1955, do, with heartfelt gratitude, dedicate to you, MISS CONNIE VERSLUYS, our Crusader.

ADMINISTRATION

How shall the young direct their way?
What light shall be their perfect guide?
Thy Word, O Lord, will safely lead,
If in its wisdom they confide.

CONDUCTORS

. . . skillfully leading . . . prayerfully guiding . . . seeking to bring out the best in each musician.

SCHOOL BOARD—**Standing:** L. Van Noord, **Secretary;** P. De Groot, J. W. Verhoeven, Geo. Stellingwerf, C. Van Diest, A. Van Leeuwen, Geo. Verhoeven, **Controller. Seated:** F. Troost, **President;** R. Vanderby, **Vice-President;** H. Slegers, Vice-all; F. Vogel, J. Engelhard, **Treasurer.**

TO THE GRADUATES OF 1955

Your high school course has been completed and your School Board wishes to congratulate you upon this achievement.

Life is like a great symphony orchestra. Each musician has a particular part to play. If good harmony is to result, each must be able to carry out his responsibility as the conductor directs. Loving parents, teachers, and ministers have sought to nourish, mould and train you so that you might grow in wisdom and in stature to play your part well. Through the operation of the Holy Spirit, we trust that this training will have lasting value for you.

As you leave Bellflower Christian's halls, may you occupy your God-given place in His Kingdom—be it as "violinist" or "drummer"—and be a witness unto His Grace.

FRED TROOST, President

Mr. L. De Jong, Assistant Principal at Artesia; Mr. H. De Blaey, Elementary Principal; Mr. H. Tiemens, Superintendent; and Mr. H. Holstege, High School Principal.

MR. J. FABER

"Thank you, boys! Now, please keep still."

Chemistry, Geometry, Biology, Mathematics, Advanced Algebra.

MRS. K. GOUDZWAARD

"Okay, gals, let's go!"

Sociology, Physical Education.

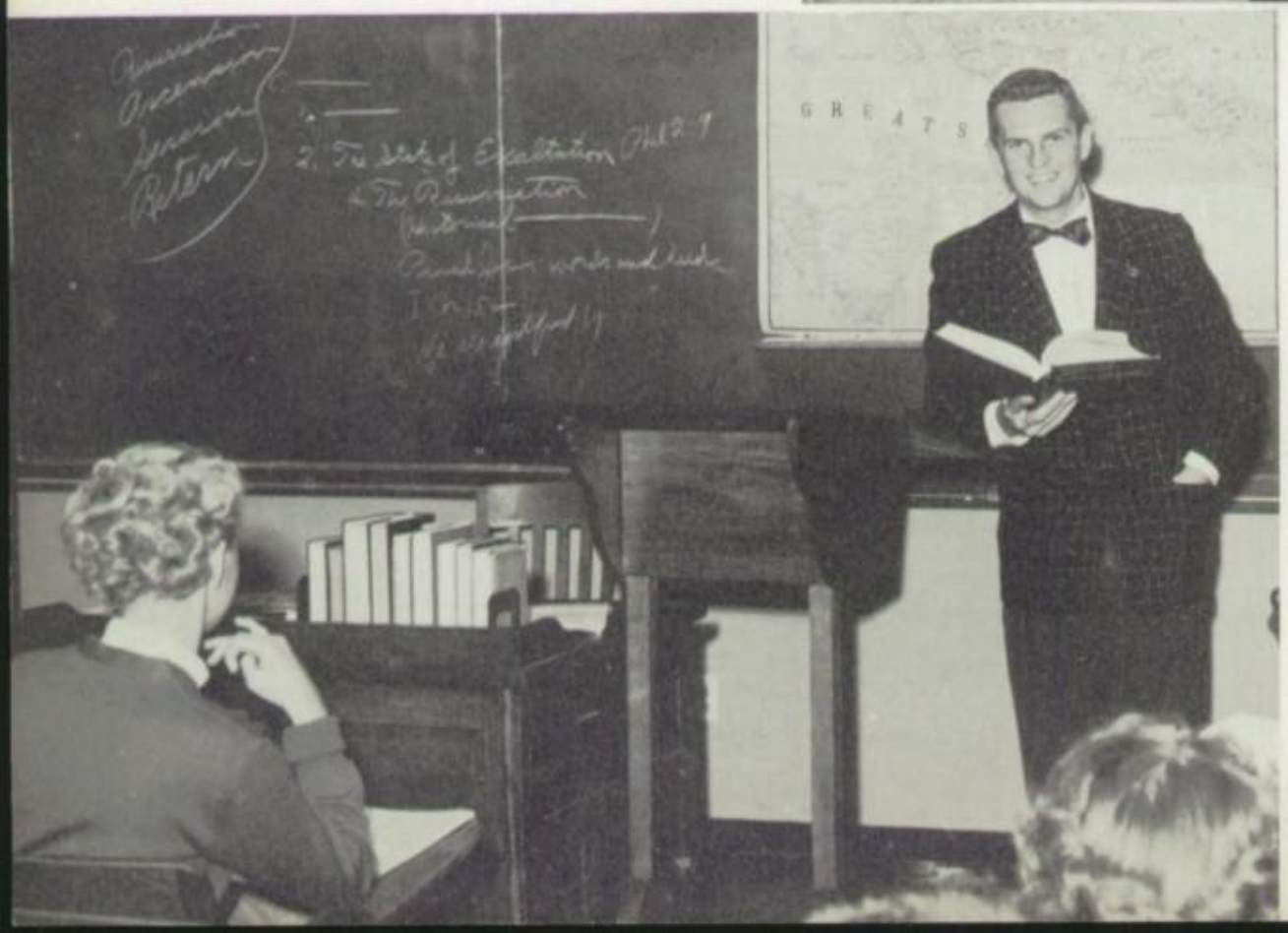

MR. J. HARVEY

"I'm going to make you write a 5,000 word essay!"

Health, General Mathematics, Physical Education.

REV. L. KNOWLES

"Put down your pencils 'til I get through explaining."

Bible I and II, Reformed Doctrine.

MISS E. MALEFYT

"Take out a half sheet of paper"

English I and IV, Latin I and II.

MR. J. NYDAM

"Keep this in mind—"

Shop I and II, English II and III.

MR. S. POSTHUMA

"All together now; one and, two and . . ."

Music, Chorus, Band

MISS F. POUNDSTONE

"If you can't be quiet, then leave."

Librarian

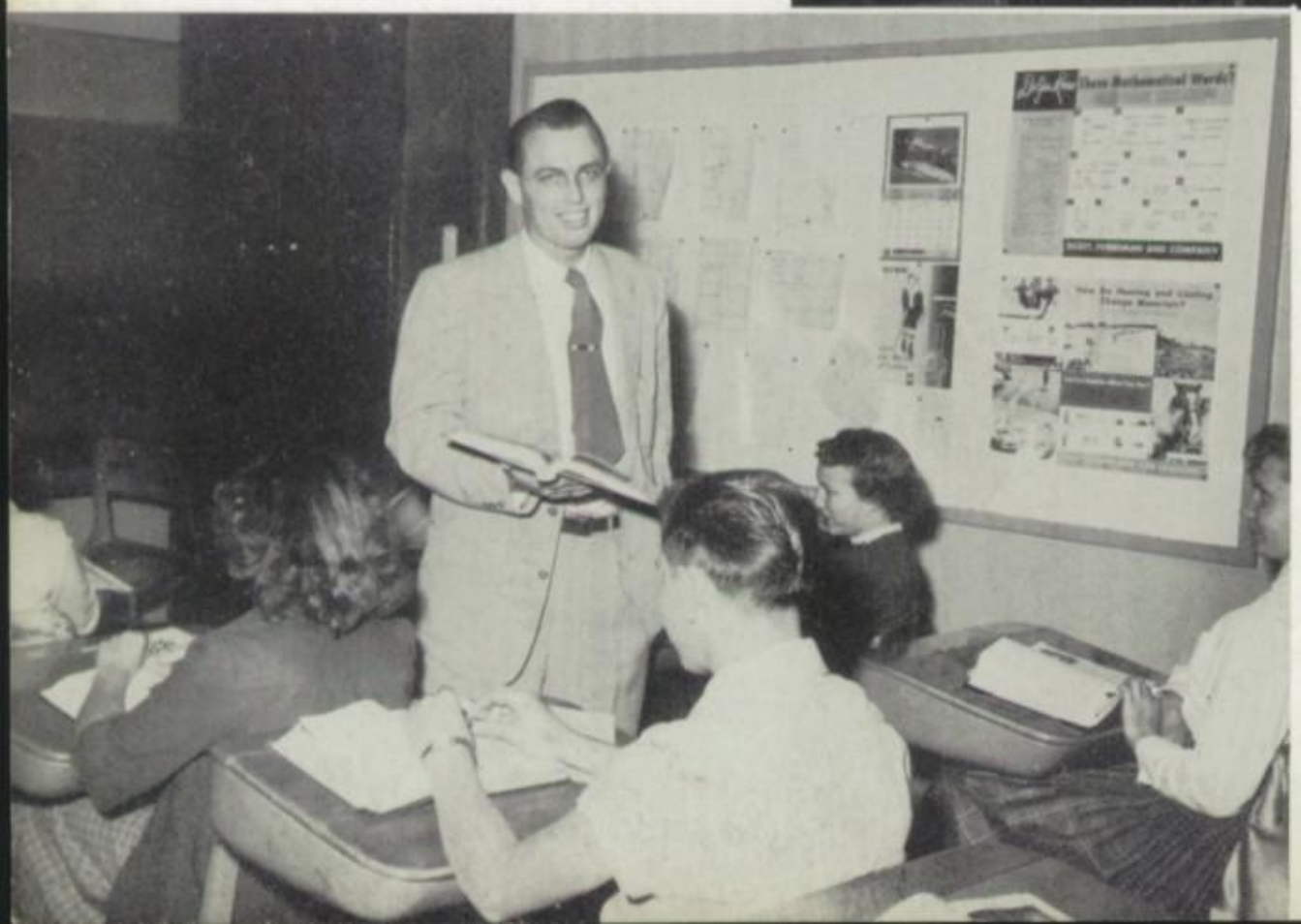

MR. W. ROZEMA

"All right, you guys!"

General Science, Algebra, Physical Education

MR. H. T. VANDER ARK

"Oh, ah —ah, well, —ah—"

Church History, World History,
American History
American Government

MRS. H. VAN NOORD

"Do it this way, honey!"

Sewing, Home Economics.

MISS C. VERSLUYS

"Eyes on the copy! All ready? Begin!"

Bookkeeping, Typing I and II,
Secretarial Practice.

Mr. P. Buitelaar, M. J. Struiksma,
Mr. A. Van Laar, Mr. B. Koops.

Mr. J. De Young

Mr. H. Wallenberg, Mr. J. De Young, Mr. E. De Boer, Mrs. N. Versluys, Mr. N. Smits, Mr. E. Boersma.

Mr. and Mrs. F. Beezhold

Mrs. E. De Wyn

MAINTENANCE AND OFFICE

Mr. H. E. Tiemens, Superintendent

OUR NEW OFFICE PRACTICE CLASS

Students learn to apply the skills taught in class and observed in nearby businesses to actual office situations.

FUGUE

. . . different voices repeating the same melody
. . . making slight variations . . . ending in a
marked climax.

SENIOR HIGH

Let them praises give Jehovah,
For His name alone is high;
And his glory is exalted,
Far above the earth and sky.

RHETA BANGMA

"No goal too high for her to reach."

Rheta, a quiet but talented girl, stands high in class achievements. Born in the Netherlands, she came to America nine years ago, entering the third grade at Bellflower Chrisitan. Being a lover of sports, she participated in baseball in her freshman year, volleyball as a junior, and was a member of the G.A.A. this year. Her noble ambition is to become a Christian school teacher after attending Calvin College.

KENNETH BOOTSMA

"There's a little bit of bad in every good boy."

One of our twelve-year students, Kenneth has always graciously shared with us his musical talent. During each of his high school years, he was a member of the Glee Club and Male Quartet. As a sophomore, he was an active member of the Photography Club and the "B" Basketball Team. He led the junior class as president, was vice-president of the Student Council, was on the Crusader Staff and was lead man in the Junior Play. Besides being class president in his senior year, he ably edited the 1955 Crusader. He plans to take a pre-med course in college.

GERTRUDE BOS

"A pretty girl is like a melody."

Gertrude came to our school from the Artesia public school while in the fourth grade. A friend of all, she has capably held many desired positions and leaves an enviable scholarship record. For three years she has represented our class in the Student Council and sang in the Glee Club. She was a member of the G.A.A. during her junior and senior years and served as treasurer of this organization for the past year. Gert played volleyball while in her freshman year and basketball during the last two years of her high school days. She plans to work in a bank in the near future.

MARIANNE BOUMA

"A girl with a smile is a girl worth while."

Marianne, a girl with a sweet personality, attended Bellflower Christian for eleven years. She has been a source of pleasure to her class with a friendly word and smile for everyone. Being interested in sports, she was on the volleyball team as a freshman and junior, on the baseball team when a junior, and the basketball team as a senior. She sang in the Glee Club her first two high-school years. She belonged to the Home Economics Club and Sewing Club. She was also with G.A.A. for two years. Her plans for the future are indefinite.

IRMA JEAN BROEKEMA

"She's gentle and she's shy; still there's mischief in her eye."

Irma Jean came to our school from Bozeman, Montana, and spent just her senior year with us. A comparatively new student to Bellflower Christian, she is rather quiet, but we suspect she really is as full of fun as the rest. When you come to know her, you will discover her willingness and ability to work hard. She is always reliable and cooperative. Her favorite pastimes are rollerskating and riding—in motorboats, that is. She has done real well as a member of the Glee Club and as a member of the G.A.A. also. Her ambition is to secure an office or bank position.

SHARON BROERSMA

"Here I am, you lucky people."

Sharon, a mischievous blonde, is well known and well liked by all her classmates. Because of her pleasing personality she acquired many friends. She attended our school for twelve years.

As a freshman she joined the Delta Gamma Club; as a sophomore she became a member of the Gazette Staff; and as a junior she belonged to the Forensic Club. Her performance in the Junior Play will be well remembered. She sang in the Glee Club for the last three years and readily participated in the activities of the G.A.A. for the past two years. Her plans for the future are indefinite.

PHYLLIS DE JONG

"There is no substitute for the genuine."

Phyllis attended Bellflower Christian since the first grade and has been a real benefit to our class. As a freshman she was a member of the Crusader's Gazette Staff and volleyball team. While a sophomore she was on the Photography Club. She was president of the Sewing Club and a member of the G.A.A. during her third and fourth years of high school. As a senior she was class treasurer, G.A.A. secretary, and a member of the Annual Staff. She also went out for basketball and volleyball. She took the College-Preparatory Course, but her plans for the future are not definite.

RAMONA DE VELDER

"Talk and laughter play an important part in her life."

Ramona, one of our twelve-year students, was a real favorite of our class. Besides going out for nearly all the sports, she has been a real asset to the Class of Fifty-five. During her freshman year she was president of her class and was on the Crusader's Gazette Staff. She sang in the Glee Club during the first two years of her high school career. As a member of the G.A.A. she served on several committees and worked hard to make each activity a success. She plans to work in a bank after graduation and later become a housewife.

HERMAN DOUMA

"School is a necessary evil."

Herman, well known to both teachers and fellow students for his inclinations toward all things musical and mischievous, attended Bellflower Christian for a little more than eleven years. During that time he took part in many activities. He was a member of the Male Quartet, the Band, and the Glee Club for all four years. He has made good use of his musical abilities and all have enjoyed his singing and playing. When a junior, he served as class treasurer and played well his role in Seventeenth Summer as the father of a happy family.

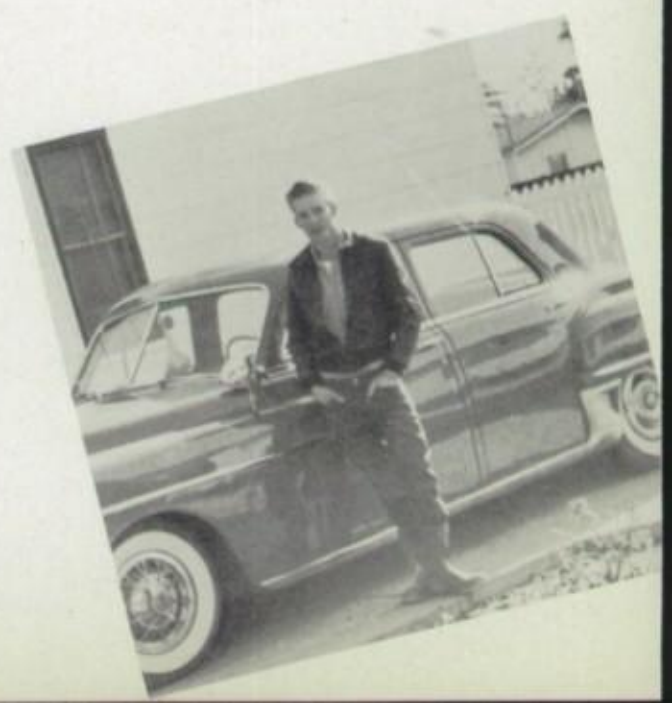

HERMINA DOUMA

"Personality, skill and ambition —the formula for success."

Hermina, Herman's twin, is another one of our twelve-year students, although she was gone for part of her first year. Her athletic ability made her a popular member of the volleyball team for three years and the G.A.A. for two years. Her singing talents were used in the Glee Club for four years. While president of the Dionysians, she acquired the leading part in the successful Junior Play. Her ability to type won her a position on both the Gazette and Crusader Staff. She intends to become an efficient office secretary after graduation.

BARBARA ENGELHARD

"Full of fun and fancy free."

Barbara came to us from Fremont School in Los Angeles and attended this school eight years. She is very interested in all activities and carries out her responsibilities well. She was on the baseball team for three years, the basketball team for two years, and the volleyball team for two years. She sang in the Glee Club during all her high school years. During her junior year she became a member of the Dionysians Club and Gazette Staff, and was an active and interested member of the G.A.A. for the past two years. Her plans for the future are indefinite, although she may attend college.

CORNIE GOEDHART

"Young fellows will be young fellows."

Because he was always co-operative and attentive in class, Cornie was one of our more highly respected members. He was a member of the Glee Club during all four years and played his trumpet in the band for two years. During his sophomore year he played B Basketball, then played A Basketball during his junior and senior years. Baseball was another of the activities in which he took part during his last two years. Cornie plans to follow in his father's footsteps in the future and become a successful dairyman.

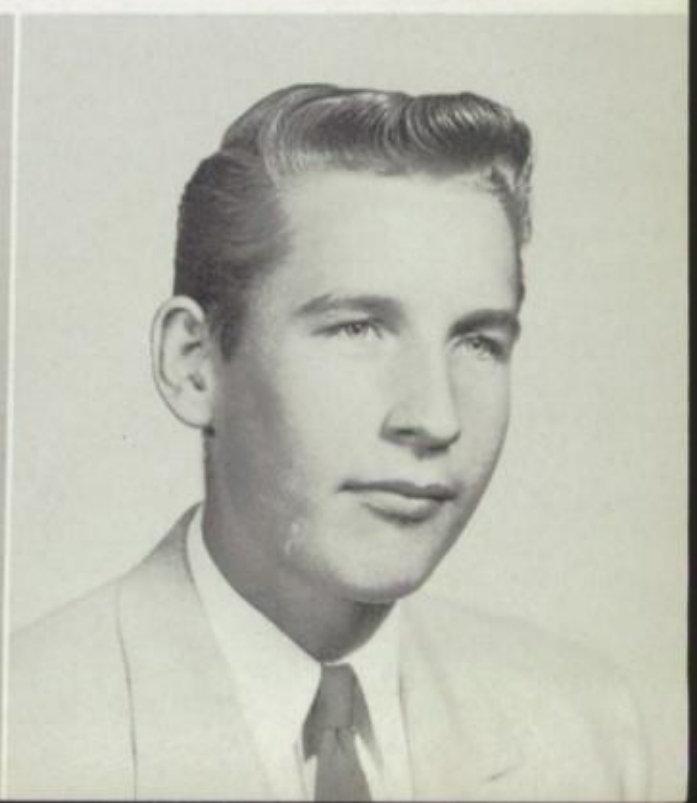

DWAYNE KAMPHUIS

"Never let studies interfere with your education."

Our Dwayne attended this school since the first grade. He is an all-around athlete and a pal and good sport among his friends. More than once he made the winning score for Bellflower Christian High. In all his high school years he played basketball and, during the last three, he played football too; and we must not leave out the last two hard-playing years of baseball! His plans for the future are indefinite but as long as Dwayne is around there will be something to do.

JO ANN KRUIDHOF

"Short and Sweet"

Jo Ann, our smallest senior, received all her education at Bellflower Christian. Her pleasant and radiant smiles have been cheering to all who have known her. For three years she sang in the Glee Club and in her sophomore year she was an active member of the Delta Gamma Club. As a junior, she participated in the Junior Play. This year she played on the girls' basketball and volleyball teams, and was a member of the G.A.A. during her junior and senior years. Her ambition is to secure an office or banking position.

LEWIS MENSONIDES

"He's a friend to both work and play."

Lewis, known to most of us as "Louey," came to Bellflower Christian High from the Netherlands two years ago. He soon had many friends in his newly adopted country because he has a quick wit and is always ready for fun and a good time. Although he misses school quite often, he usually comes out with top grades. He claims that the schools in Holland are much more difficult and homework more plentiful. College is the thing for him after graduation so he plans to attend Calvin.

HARRY PRINS

"His deeds are greater than his words."

Harry, one of our more reserved seniors, attended our school for eight years. He came from the Netherlands, where he had attended a Christian School. He used his abilities to sing by becoming a member of the Glee Club for his last three years of high school. While a sophomore, he joined the Photography Club,and performed as a member of the cast in the Junior Play while in his third year. After graduation he plans to attend an agricultural school or become a member of the armed forces of our country.

JANE PRINS

"Kindness has irresistible charm."

Jane came to us as an immigrant from the Netherlands three years ago. She came as a stranger to our school, but soon accustomed herself to her new American home. She has become a well-liked member of the senior class of Bellflower Christian. She is quiet but has a heart of gold. As a member of the Class of Fifty-five, she has served well whenever asked to be on a committee. During her junior and senior years she was a member of the G.A.A. Her ambition is to be a registered nurse.

BETTY REITSMA

"One in a million."

Betty attended Bellflower Christian for twelve years. She has been a real friend to all who have made her acquaintance. During her sophomore year she was vice-president of her class. As a junior, she was literary editor of the Crusader Staff and sang in the Glee Club during both her sophomore and junior years. She held the position of class secretary while in her junior and senior years. Betty was also in the Forensic Club as a junior and the G.A.A. as a junior and senior. Always interested in sports, she was on the baseball team for three years. She plans to work after graduation.

GERALD ROELOFSEN

"If he were as long as his line, he'd be a giant."

Gerald was a member of our class since the first grade and was always the life of the party. He participated in B Football during his freshman year, and played a good end position on the Varsity Football Team while a senior. Doing a good job on the Student Council in his junior year, he was elected to the position of vice-president while in his last year. He was class treasurer in his second year and vice-president in his last year of high school. He was also a member of the Varsity Club for one year. Gerald plans to go in the service after graduation.

HARRIET SCHONEVELD

"What she does she does well; and she does most everything."

Because of her pleasing and friendly personality, Harriet is especially liked by her classmates. She was with us since '46. As a sophomore she was a representative to the Student Council and was a member of the Delta Gamma Club. During two years in G.A.A., she was first its treasurer and then its president. The Glee Club also claimed her as an active member for two years. An ardent lover of sports, she participated in volleyball, baseball, and basketball. This year she rose to the honorable position of President of the Student Council. Her ambition is to become a nurse's aide.

RALPH SIKKEMA

"Greater men than I have lived, (but I doubt it)."

Ralph, a swell friend and classmate, left the Netherlands and migrated to America. After attending several eastern schools, Bellflower Christian was chosen as the place for his high school education. Although not participating in many activities, he has always been around to enjoy the fun. In the classroom, there is room for work, and "a little time for mischief to relax the mind." Getting into trouble is not his hobby but he always seems to be around when it's there. After graduation, he plans to attend college.

HANK SNAPPER

"He's lived, he's loved, but he's never learned."

Hank was born in the Netherlands and came to the United States while in the sixth grade. After attending Lynden Christian School, he came to Bellflower and matriculated at B.C.H. for his junior and senior years. During his junior year he served as vice-president of his class and was a member of the Glee Club. Hank played his role well in the Junior Play and, as a senior, did a good job on the Annual Staff as photography editor. After graduation, Hank plans to attend Calvin College and take up the study of medicine.

ROSALIE SNAPPER

"You can manufacture blondes, but redheads just come natural."

Each one who knows Rose knows that her crowning beauty is her beautiful red hair. She has the spunk and alertness which usually accompanies it. Rosalie came to us seven years ago from Lynden Christian School. During her sophomore year, she was a member of the Delta Gamma Club. As for hobbies, going to games is about her pet one, not to say anything about the boys who might take her. During the last two years in high school she was a member of the G.A.A. She would like to be a nurse's aide.

WINNIE VAN DAM

"A live wire is never stepped on."

The "live wire" of the senior class, Winnie has a fun-loving nature and usually goes into hiding when mischief is discovered. Her stature is small, but she is "all there." For two years she sang in the Glee Club and in her freshman year she joined the Gazette Staff. In her junior year she was a member of the Delta Gamma Club. She gave a top performance as Kitty in the Junior Play, and also participated in the Forensic Club that year. For the past two years she has been a member of the G.A.A. She claims that after graduation she will work until she's rich.

MARGUERITE VANDERBY

"She gladdens the world with her song."

It has been a pleasure to know Marguerite. She is a twelve-year student and one of whom we can be proud. Possessing varied talents, she took part in many activities: the Gazette Staff for her first year in high school, volleyball as a freshman and senior, and basketball in her last year. She was a member of the G.A.A. for the last two years. When a sophomore, she was secretary of the Photography Club, and as a junior a member of the Sewing Club. For four years she lent her voice to the Glee Club and has been a real asset there. She chose the Pre-College Course for her high school career.

REKA VANDER SYS

"A sunny disposition and ready for fun."

Fun-loving Reka was with us since '46. As a freshman, she became secretary of her class and a member of the Gazette Staff. When a sophomore, she became the efficient Delta Gamma Club secretary. Besides being the secretary of the G.A.A. in her junior year, she was also an active member of the cast in the Junior Play. She sang in the Glee Club for four years and this year she was its secretary. Her plans are not definite but she wants to attend college.

SAM WYBENGA

"Good people are scarce; take care of me."

Undescribable Sam received all of his education at Bellflower Christian. If any class became dry or uninteresting, there was Sam supplying humorous entertainment. He was a real inspiration to our class during our parties and supplied much of the fun. As a sophomore, he was a representative to the Student Council, and as a senior he was elected Student Body treasurer. In his last year of high school, Sam served as the capable president of the Varsity Club. He was a prominent football player during his last three years. His plans for the future are indefinite.

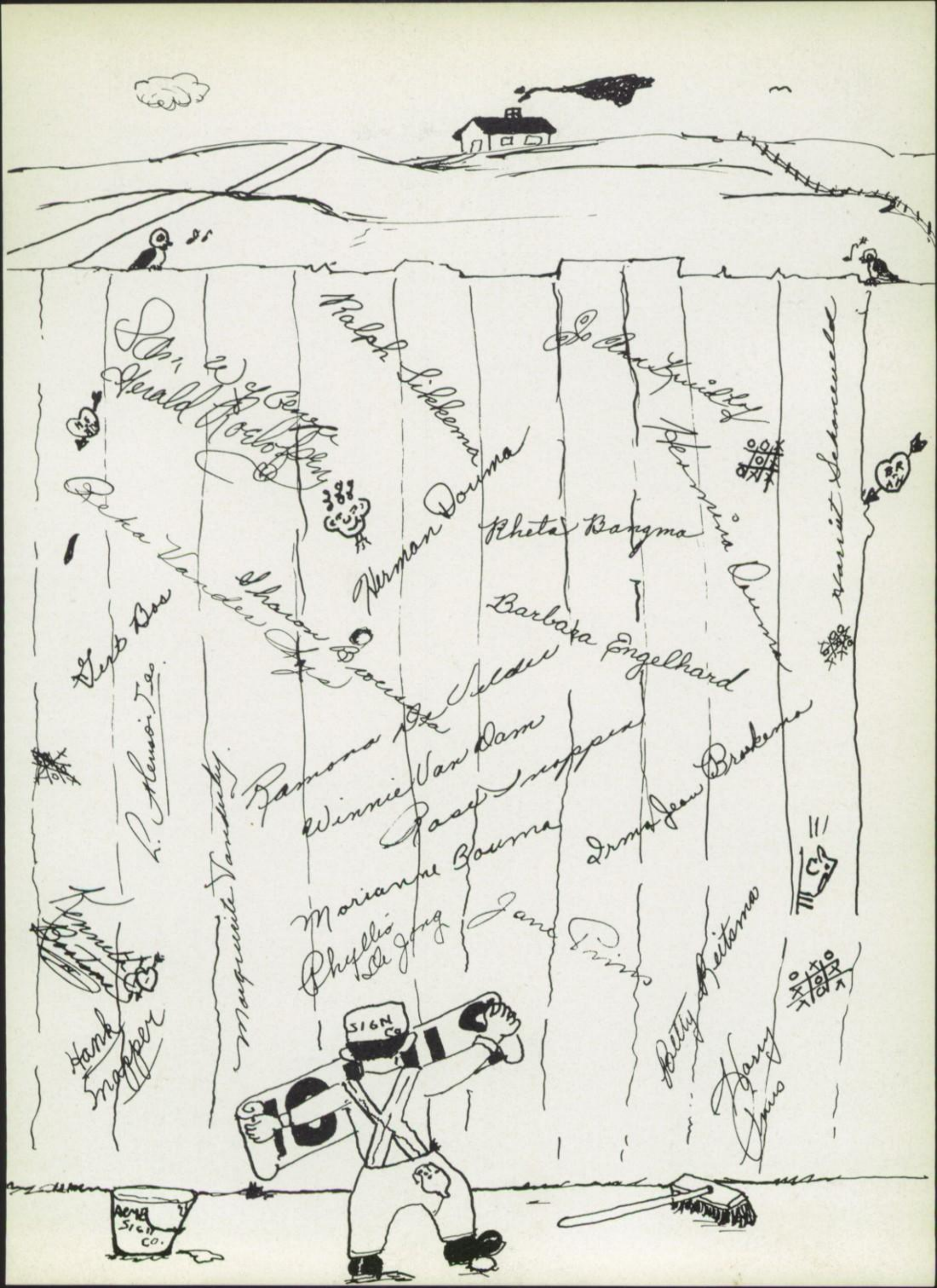
Ralph Sikkema
Herald Roelofsen
Herman Douma
Rheta Bangma
Barbara Engelhard
Ramona Da Velder
Winnie Van Dam
Rose Snapper
Marianne Bouma
Irma Jean Brokema
Phyllis De Jong
Jane Prins
Betty Reitsma
Harry Prins
Hank Snapper
Marguerite Vanderby
Gert Bos
Sharon Brocuta
Reka Vander Ins
L. Alexander
Harriet Schoneveld
SIGN CO
ACME SIGN CO.

Kenneth Bootsma, President; Phyllis De Jong, Treasurer; Betty Reitsma, Secretary; Gerald Roelofsen, Vice-President.

SENIOR CLASS

SENIOR MEMORIES

The Junior Play, "Seventeenth Summer," was an interesting drama depicting the life of the youth of today.

Our Initiation Party is one get-together that will never die in our minds.

The Junior-Senior Banquet will never be lost in our memories. The theme, "Tulip Time in May," was very well portrayed by the program and decorations.

Back Row: Jay te Velde, Sam Sybesma, Harold Haagsma, Henry Bouma, Rodney De Kruyf, Gordon De Blaey, Bill Van Leeuwen, John Walhof.
Middle Row: Arnold Westra, Alida Opholt, Gertrude Laninga, Bertha Dolieslager, Janet Grond, Cornelia Zuidervaart.
Front Row: Agnes Boogard, Alice Ruth De Vries, Glenda Tamminga, Nadine Tubergen, Evelyn Plaat, Betty Carol De Bie, Joyce De Bie.

JUNIOR

Harold Haagsma, President; Evelyn Platt, Secretary; Gertrude Laninga, Vice-President; Gordon De Blaey, Treasurer.

Back Row: David Karsemeyer, Dennis Dykstra, Melvin Bosch, Morris Broekema, Allan Hoekzema, Arnold Verhoeven, Frelon Corwin, Harm Wind.

Middle Row: Nancy Van Kalsbeek, Thelma Van Leeuwen, Rhea Sikkema, Pat Vos, Sylvia Van Ginkel.

Front Row: Ann De Hoog, Janice De Groot, Jeanette Struikman, Emmadell Meines, Alice Faber, Sandra Heins.

CLASS

Fred Prins, Treasurer; Judy Van Sloten, Vice-President; Marie Van Vliet, Secretary; John Vandenburg, President.

SOPHOMORE

Back Row: Chris Anker, Glenn Vanden Bosch, Jim Noteboom, Lance Van Waveren, Nelvin Eggink, Joe De Hoog, Paul Bandsma, Ranold Hilarides, Everet De Wyn, Henry Lautenbach, Chris Hoekstra, Theodore Terpstra, John Vandenburg.
Middle Row: Margaret te Velde, Jennie Westra, Maria Douma, Janet Vander Sys, Mildred Lovering, Thelma Lautenbach.
First Row: Jane Boersma, Judy Van Sloten, Connie Vanden Einde, Pat Hoving, Jeanette Buma, Nancy Dykema.

Back Row: George te Velde, Phil Schoo, Sherman Krediet, Michael De Hoog, Melvin Huizinga, Calvin Vander Ark, John Grimmius, Matt Andriese.
Middle Row: Fred Drost, Deanna Wiersma, Winifred Roukema, Gertrude Hofstra, Joan Lyon, Grace De Jong.
Front Row: Dora Buma, Dorothy Baker, Faye Grasman, Kathleen Snapper, Betty Rouwenhorst.

CLASS

Back Row: Ted Bultsma, Andrew Stellingwerf, Dennis Tolsma, Carl Lappinga, Raymond Albers, Henry Meidema, Evert Christoffels, Fred Prins, John Dykstra, Howard Tazelaar, Peter Walhof, Paul Heuvelhorst.
Middle Row: Henry Struikmans, Dorothy Griepsma, Greta Brandsma, Marie Van Vliet, Audrene Schemper, Margaret te Velde, Alice Drost, Albert Gort.
Front Row: Ruth Mellema, Dorothy Hoeker, Jacqueline Vander Laan, Gretta Bouma, Carmen Hogan.

CIRS

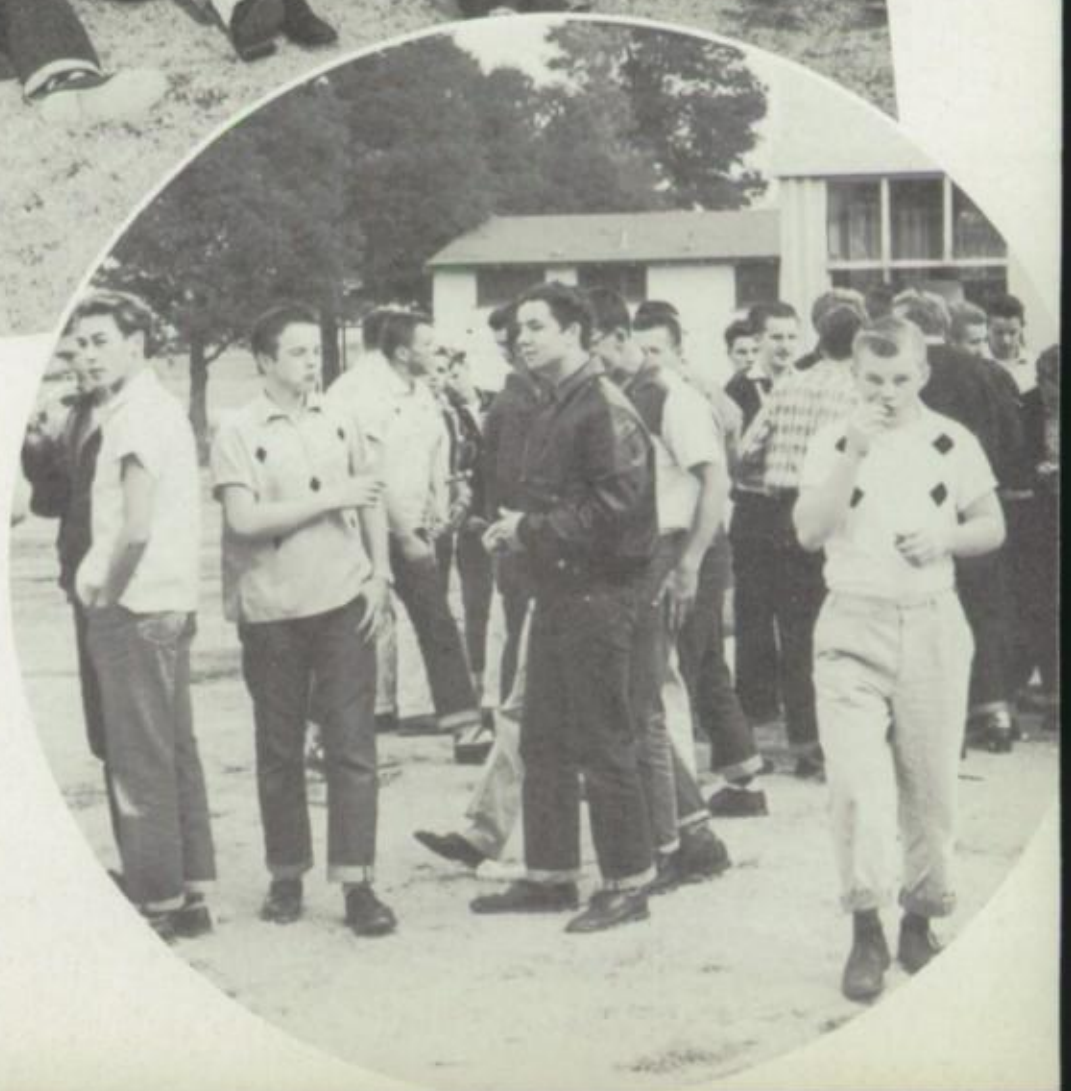

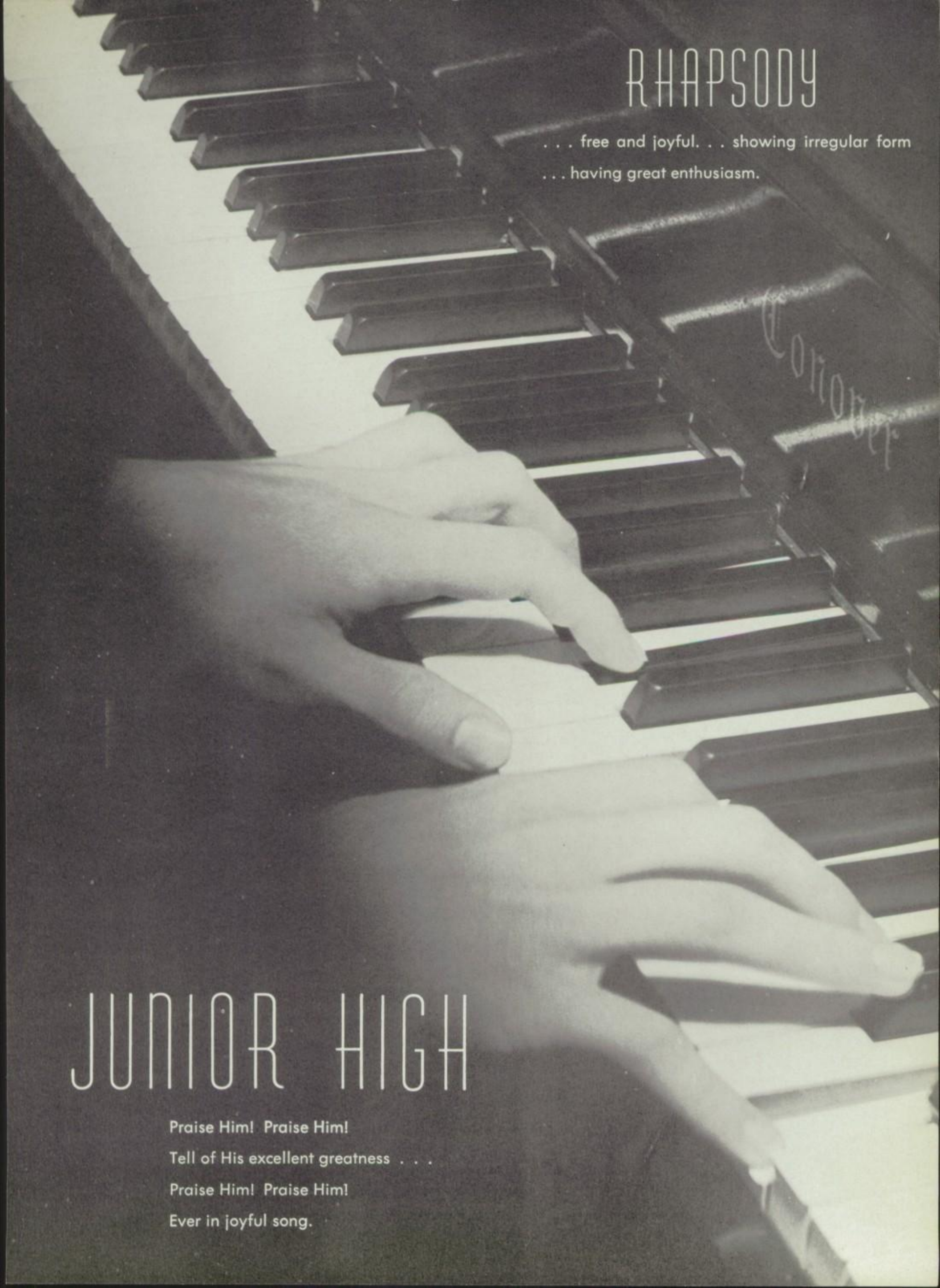

RHAPSODY

. . . free and joyful. . . showing irregular form

. . . having great enthusiasm.

JUNIOR HIGH

Praise Him! Praise Him!

Tell of His excellent greatness . . .

Praise Him! Praise Him!

Ever in joyful song.

NINTH GRADE

Viola Bouma, President
Ben Prins, Vice-President
Connie Corwin, Secretary
Art Hop, Treasurer

Last Row: C. Zylstra, R. Kline, J. Bultsma, R. Rienstra, J. Van Leeuwen, T. Staal, H. Raap.
Second Row: B. Bekendam, B. Prins, A. De Jong, L. Adema, D. Zuidervaart, R. Wigboldy.
First Row: J. Van Vliet, D. Elders, G. Harmsen, M. Hoogland, V. Bouma, M. Vander Kooi, W. Van Heyningen.

Last Row: G. Dykstra, D. Verrips, H. te Velde, L. Vander Stelt, G. Wassenaar, L. Spoelstra, C. Wiersma, D. Rodenhuis.
Second Row: W. Idsinga, C. Sterk, L. Van Duyn, S. Boer, H. Lovering, E. Vander Leest, C. Vander Stelt.
First Row: J. Zuidervaart, E. Roukema, A. Wind, D. Vander Burg, M. De Vries, M. Wind, W. Mellema, A. Gerritsen.

Last Row: C. Wybenga, C. Caanan, G. Staal, B. De Groot, D. Griepsma, A. Hop, W. Elgersma.
Second Row: A. Wind, M. Warntjes, J. Winchell, S. Schoo, S. Smits, C. Corwin, A. Hoekstra, C. Tazelaar.
First Row: T. Brouwer, E. Nederhood, M. Stellingwerf, M. Dolieslager, C. Swets, J. Vander Horst, G. Hammingh, B. Westra, R. De Bie.

Last Row: R. Lyon, A. Terpstra, L. Andringa, T. Vos, A. Feringa, S. te Velde.
Third Row: J. Vanderby, R. Andriese, S. Spoolstra, P. Kempema, J. Verhoeven, L. Lassen, G. Haakma, G. Vander Molen.
Second Row: Mr. W. Sheets, G. Christoffels, D. Heinsma, H. Niezen, C. Vanderby, M. Van Leeuwen, D. Vander Ham, E. Wiersma.
First Row: C. Zuidervaart, A. Versteeg, P. Versluys, P. Grasman, G. Walhof, L. Vellema, F. Wind, C. Vander Sys, T. Swets.

Last Row: L. Reitsma, K. Mulder, T. Laninga, F. Douma, S. Andringa.
Third Row: C. Mensonides, G. Mensonides, A. De Kiewiet, G. Kempema, T. Terpstra, I. De Hoog, P. Hogan.
Second Row: Miss H. Rogers, A. Vander Burg, J. Shoemaker, E. Sanders, J. Munneke, B. Sikkema, K. Gort, F. Schaafsma.
First Row: D. De Wyn, S. Miersma, J. De Boer, N. Hop, T. Veltman D. Miedema, J. Van Zuyen, C. Hoekzema, B. Gerritsen.

Last Row: C. Willemsen, V. Krediet, J. Oordt, R. Van Ginkle, G. Verhoeven, G. Buma, E. De Vries.
Third Row: T. Hettinga, J. A. Verhoeven, R. Groot, M. De Groot, S. Struikman, E. Van Tuinen, B. Staal, J. Nydam.
Second Row: Mr. T. Vander Ark, J. Prins, C. Vander Feer, K. Hooker, J. Sieperda, J. Wiersma, E. De Young, D. Vogel.
First Row: T. Jorritsma, J. Nederhood, B. Vander Berg, R. De Young, G. Gort, D. Aardema, C. J. De Bie, G. Hoekstra, C. Bos.

EIGHTH GRADE

Presidents: Ellen Sanders, Ruth Andriese, Karen Hooker.

Last Row: M. Vierstra, A. Feringa, F. Noteboom, A. Mouw, J. Hop, J. De Groot.
Third Row: M. Bultsma, P. Baarda, J. te Velde, H. Westra, L. Van Boven, N. Van Leeuwen, N. Albers, G. Vos.
Second Row: Mr. P. Lindeman, D. Nydam, M. Wiersma, E. Zylstra, L. Lucas, T. Stansbury, D. Hoving, M. Van Diest.
First Row: D. Verhoeven, H. De Groot, A. Faber, M. Brink, A. Christoffels, C. Spoelstra, J. Slegers, L. Niezen, B. Derby.

Last Row: T. Zuidema, S. Reitsma, J. Klein.
Third Row: G. Kempema, A. Hettinga, R. Verrips, F. Munneke, T. Westra, A. Van Diest, G. Schilder, S. Stellingwerf.
Second Row: Miss B. Ekema, T. Eggink, A. Boer, C. Koolhaas, B. Tubergen, C. Jimenez, J. Sterk, E. Minnema.
First Row: R. Nootenboom, R. Sterk, J. Prins, R. Van Kekerix, S. De Jager, J. Bos, M. Mulder, B. Carter, A. Gritters.

SEVENTH GRADE

Last Row: K. Vander Vies, M. K. Tiemens, D. Dykstra, H. Meninga, I. Bangma.
Third Row: J. Vander Feer, B. Vandenburg, H. Wiersma, H. Sieperda, W. Prins, L. Rogers, E. Van Noord, P. Bulthuis, C. Snapper.
Second Row: Mr. E. J. A. Paulsen, E. Masselink, P. Van Ginkel, S. Noteboom, R. Alger, A. Bangma, R. Dekker, A. Fey, J. Troost.
First Row: J. Andringa, J. Streelman, J. Kots, S. Tubergen, J. Kots, M. Cloo, J. Zuidervaart, D. Nydam, G. Knevelbaard.

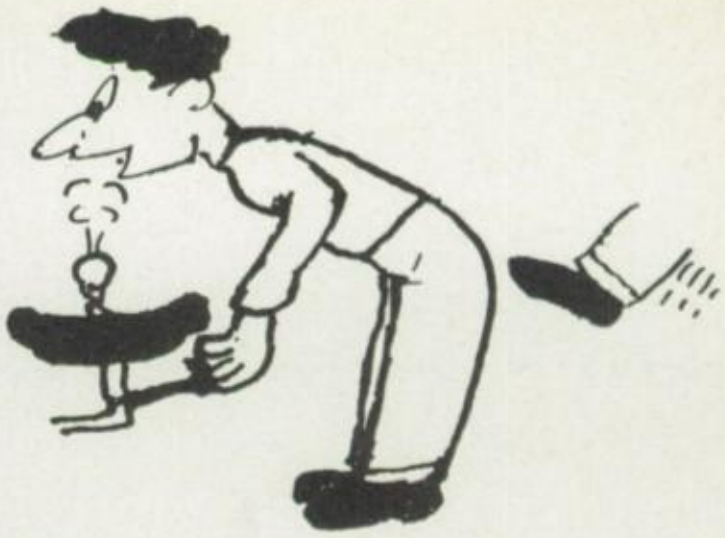

ELEMENTARY

Praise Him, Praise Him!
All ye little children,
God is love, God is love.

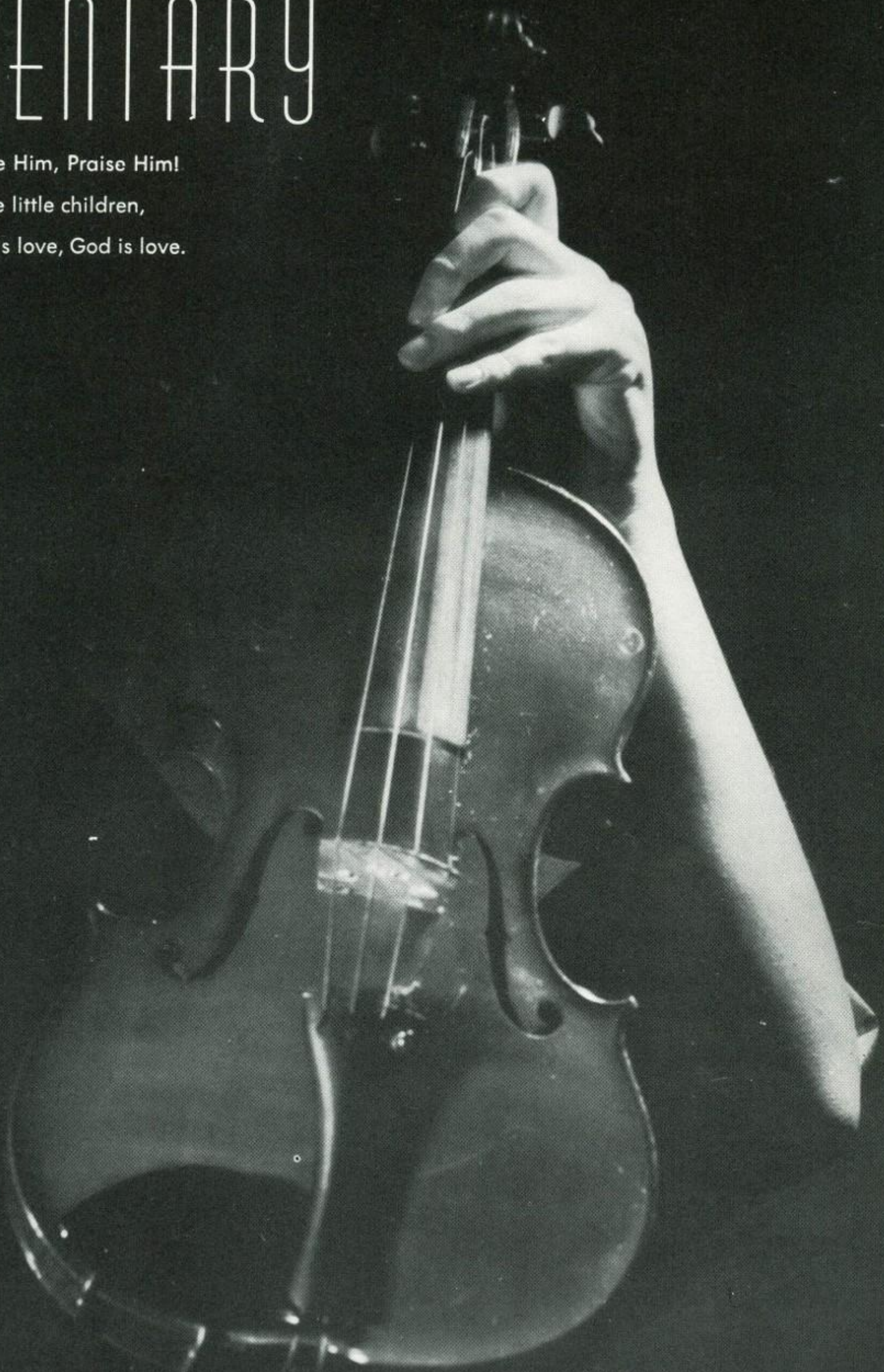

PASTORALE

. . . rustic simplicity and sentiment . . .
beautifully natural.

Last Row: A. Koopman, A. Hommes, S. Kline, P. Englehard, D. Van Diest, R. De Boer.
Third Row: G. Te Velde, G. Roukema, M. Broekema, J. Koetsier, B. Vanden Einde, K. Rienstra, W. Drost, W. Heinsma.
Second Row: Mr. S. Krediet, H. Van Vliet, C. Duffield, H. Molendyk, R. Te Velde, B. Bordewyk, V. Wiersma, D. Griepsma, J. Van Essen.
First Row: H. Westra, L. Lassen, C. Carter, M. Bouma, D. Koops, J. Vellema, N. Epp, A. Bandsma, B. Freeman.

Last Row: S. Van Horsen, D. Kucera, H. Roukema, G. Sterk, D. Van Ginkel, A. Vander Vies, K. Oldenkamp.
Third Row: J. Tuls, R. Westra, K. Visser, H. Vander Weide, A. Andringa, T. Hibma, E. Kline, M. Verhoeven.
Second Row: Miss E. Bogaard, D. Van Gelder, R. Buma, M. Smits, G. Litizzetti, G. Bekendam, J. Rowland, H. Te Velde.
First Row: M. Vander Burg, J. Hofman, E. Vander Broek, W. Van Dam, A. Spoelstra, K. Vander Molen, M. Thiesens, D. Elders, L. Voortman.

Last Row: S. De Jong, P. Douma, B. Dykstra, J. Wind, S. Karp, T. De Groot, T. Grimmius, H. Kempema.
Third Row: L. Sanders, J. Kamstra, C. Bergsma, F. Willemsen, S. Cnossen, J. Hop.
Second Row: R. Platt, V. Staal, O. Van Sloten, Miss H. Bode, P. Bylsma, M. De Jong, D. Jacobson.
First Row: L. Herrema, J. Visser, B. Nydam, J. Westra, H. Van Boven.

SIXTH GRADERS

Last Row: E. Versluys, J. Visser, A. Vande Vegte, B. Tolsma, S. De Kleer, A. Tolsma, S. Bouma.
Third Row: H. Sikkema, H. De Bie, J. Lenos, L. Mensonides, S. Bos, C. Verdoes.
Second Row: L. Camping, J. Jorritsma, W. De Haan, Mr. L. De Jong, J. Elgersma, G. Wind, L. Vander Laan.
First Row: P. Anker, T. De Vries, A. De Bie, M. Troost, N. Terpstra, H. De Bie.

FIFTH GRADERS

Last Row: G. Hettinga, C. Van Diest, T. Curnow, F. De Boer, R. Scholten, H. Vanden Bosch.
Second Row: S. Schoo, M. Van Ginkel, J. Streelman, M. Munneke, K. Verhoeven, N. Van Vliet, C. Wind, M. Van Leeuwen.
Third Row: Miss E. Zoetewey, C. Bolin, G. Klein, J. Camping, C. Roukema, J. Nydam, H. Prins, S. Vanden Burg, J. Wassenaar, N. Lokhorst.
Front Row: A. Mouw, C. Schaafsma, E. Hoekstra, T. Vander Pol, L. Kroeze, M. Zuidervaart, L. Vander Meer, J. Koning, J. Gritters.

Last Row: R. Grond, L. Struikmans, D. Dooyema, L. De Boer, P. Haagsma, S. Kirk, T. Schaap, S. Van Boven.
Third Row: D. De Groot, M. Fey, L. Den Arend, J. Alger, H. Terpstra, K. Van Tuinen, V. De Kruyf, T. Rietdyk, N. Fikse, L. Vander Tuig, C. Vander Feer.
Second Row: S. De Jong, M. Masselink, J. Aberson, E. Euwema, R. Sterk, B. Haakma, S. Vander Laan.
Front Row: J. Idsinga, A. Bangma, R. Groot, E. De Groot, R. Terpstra, L. Nydam, A. De Jong.

Last Row: J. Bennett, F. Mulder, P. Griepsma, L. Vander Vegte.
Third Row: W. Vander Ploeg, G. Raap, J. Lautenbach, G. Van Ginkel, M. Pap, J. Wiersma, D. Spoolstra.
Second Row: R. Snapper, P. Van Vliet, N. Kempema, L. Nederhood, J. Van Noord, D. Raap, J. Feringa, A. Meines.
Front Row: Miss A. Middleton, G. Howell, V. De Jong, A. Hoekstra, M. Hogan, M. De Hoog, J. Hooker, N. Krediet, D. Johnson, D. Vander Tuig, R. Westra.

Last Row: M. De Graaf, J. Westra, S. Vander Ploeg, A. Brunsting, P. Sieperda, B. te Velde, H. Munneke, S. Sterk.
Third Row: P. Andringa, G. Verhoeven, D. Tuls, J. Van Berkel, R. Fien, J. Ligtenberg, R. Vander Burg, B. Fien, V. Wiersma.
Second Row: Miss A. Spoelstra, D. Boer, L. De Boer, T. Van Dam, M. Van Leeuwen, R. Goedhart, R. Mulder, A. Van Leeuwen, D. Zuidema.
First Row: E. Van den Bosch, G. Wybenga, M. De Boom, P. De Bie, J. A. Schoneveld, D. Versteeg, C. Brouwer, R. Derby, M. Holstege.

FOURTH GRADERS

Last Row: T. Vander Vies, B. Koning, D. De Leeuw, J. Streelman, G. Kravig, D. Raap, M. Van Vliet, S. Callihan.
Third Row: L. Van Horsen, H. Snapper, T. Eggink, O. Kots, K. Vos, R. De Velder, B. Swann, J. Weeda, J. Litizzette.
Second Row: Mrs. Lungren, B. De Boer, R. Lappinga, A. Vander Broek, R. Goedhart, G. Kiezer, J. Schripsema, D. Swets, L. Nobach.
First Row: W. Van Oel, D. Vogel, T. Bos, S. Visscher, D. Vander Velde, J. Jonker, C. Bouma, G. Meninga, K. Vellema.

Back Row: J. Spyksma, C. Faber, L. Visser, G. Mensonides, J. Lolkus, J. Zylstra.
Third Row: S. De Groot, C. Fien, J. Wind, B. Van Boven, M. Terpstra, C. Bouma, J. Rietsma, L. Van Eck.
Second Row: D. De Kleer, J. Van Leeuwen, D. Vander Leest, Miss A. De Jong, D. Jorritsma, M. Visser, F. Sterk.
First Row: J. Verdoes, P. Platt, L. Slegers, W. Bulthuis.
Absent: W. Lenos, T. De Haan, M. Vander Schaaf.

Back Row: H. Wind, P. Troost, A. Tolsma, J. Hulst, G. Visser, M. Bangma, R. Mensonides.
Third Row: S. Warriner, H. Staal, I. Kimm, J. De Bie, J. Idsinga, F. Wiersma, L. Hamming, H. Kingma.
Second Row: T. Boersma, M. De Groot, H. Veneendaal, Mrs. P. D. Bouma, W. Rouwenhorst, P. Koopmans, L. A. Hoogland.
First Row: A. Vander Stelt, R. Masselink, J. Karp, J. Hop, W. De Jong, H. Sybrandy, J. Potsma.
Absent: N. Bouma.

Last Row: P. Raap, A. Mulder, A. Nydam.
Third Row: J. Bultsma, J. Jones, A. Andringa, B. Hemeyer, J. Wassenaar, V. Schoo, A. Van Vliet, S. Hollebeek.
Second Row: Miss F. Bolt, R. teVelde, D. Koning, H. De Leeuw, B. Brunsting, G. Verhoeven, K. Visser, C. De Kiewiet, S. De Bie.
First Row: C. Aardema, R. Spoelstra, P. Sierdsma, L. Van Duyn, J. Thiesens, L. Streelman, J. Swann, G. Rowland, J. Vander Meulen.

Last Row: E. Roukema, F. Noteboom, D. Van Dam, M. J. Stonehouse, V. De Leeuw.
Third Row: A. Vande Graaf, D. Grasman, R. Vander Vies, O. Thomas,, J. Feringa, M. Christoffels, K. Schilder, C. Hoekman.
Second Row: Mrs. B. Hemeyer, A. Naaktgeboren, J. Hofman, G. Van Hulzen, S. Johnson, C. De Vries, A. Ellens, D. Ritsma, G. Klien.
First Row: J. L. Warntjes, T. Van't Land, J. Hop, M. Stansbury, M. Shool, A. Toering, J. Holstege, J. Carlson, J. Sheets.

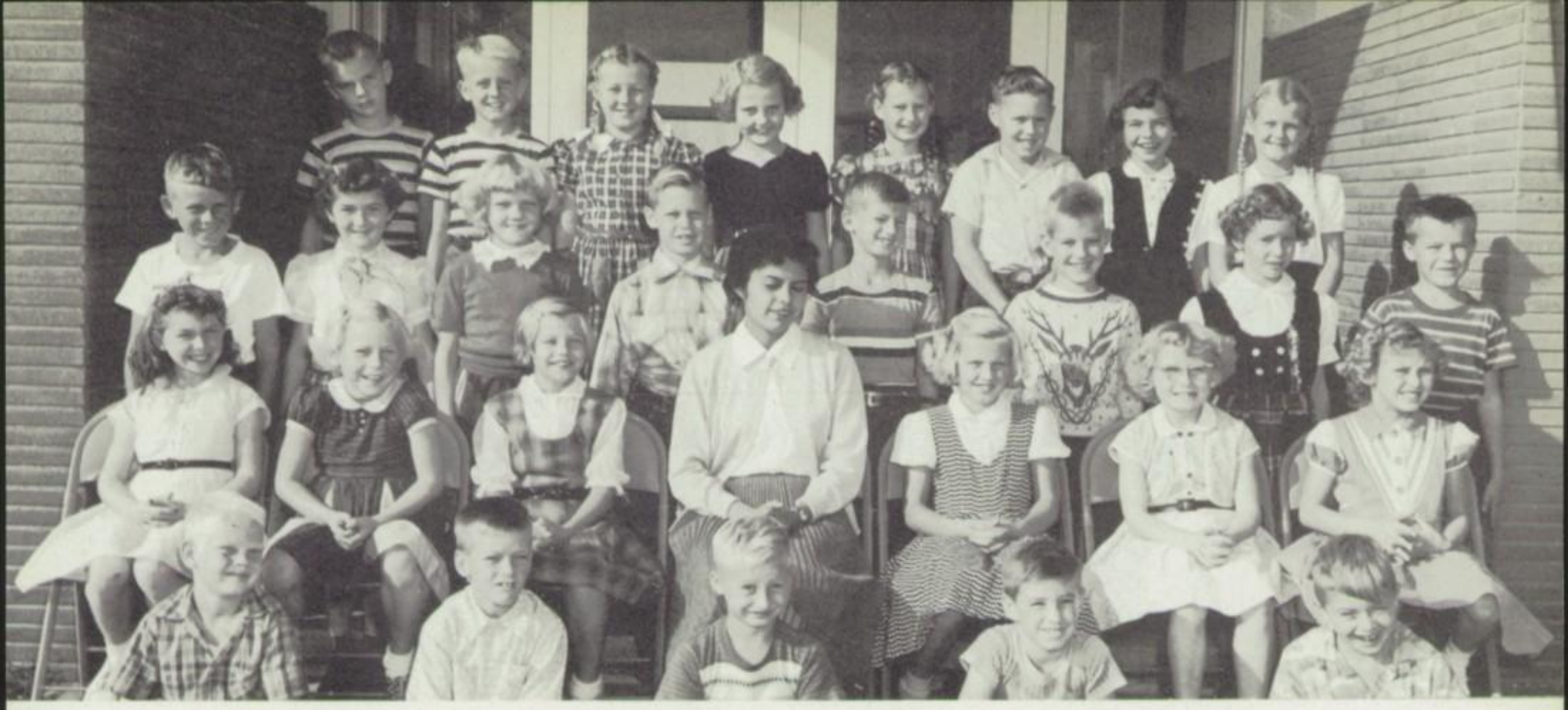

Last Row: C. De Groot, R. Zuidervelt, G. Nydam, D. H. Struikmans, M. Goedhart, T. Kamstra, J. Van Leeuwen, J. Van Leeuwen.
Third Row: D. Vander Schaaf, J. Fikse, J. Douma, G. Oosten, M. Vander Tuig, R. Staal, S. Van Boven, B. Tolsma.
Second Row: C. Van Dam, S. Bos, P. Hoogland, Mrs. M. Arviso, A. Kingma, R. Wiersma, C. Verhoeven.
First Row: J. Van Dyke, C. Vander Leest, T. Vissers, R. Van Tuinen, A. Goedhart.

THIRD GRADERS

Last Row: P. Niezen, A. Nydam, H. Fikse, P. Veltman, J. Rouwenhorst, B. Hoving.
Third Row: A. Vander Heide, D. Spyksma, T. Wiersma, S. Nydam, N. Vanden Berg, I. Tichelaar, B. Haakma, P. Westra.
Second Row: H. De Jong, M. Ruisch, M. Alger, J. Jorritsma, Miss K. Marsman, D. Miersma, B. Koops, J. Schelling, G. Slegers.
First Row: T. Visser, J. Westra, J. De Boer, J. Sikkema, A. Fikse.

SECOND GRADERS

Last Row: K. Bennett, T. Smits, L. Hoekzema, R. Lucas, M. Duiven, H. Munneke, M. Van Diest, D. Williams.
Third Row: Miss G. Meyers, M. Gruver, B. De Jager, S. Scholten, S. Mensonides, E. Tolsma, M. Weeda, A. Fridsma, G. Oldenkamp.
Second Row: J. Sterk, J. Noteboom, Y. De Velder, L. Camping, E. Bultsma, P. Optholt, C. Eggink, A. Bergsma.
First Row: J. Vander Wall, B. Koops, G. Vanden Bosch, C. Kruidhof, A. Wybenga, J. Minnema, D. Christoffels, B. Tamminga, T. Van Berkum.

Last Row: G. Zuiderveld, J. Viets, D. Herrema, D. Voortman, P. Dykstra, J. Sybesma, B. Visser, W. Goslinga.
Third Row: D. Warriner, L. Fikse, D. Elgersma, E. Voortman, P. Rogers, D. Van Staaveren, A. Fien, J. Stuit.
Second Row: A. Hurmsen, J. Rouwenhorst, S. Vanden Berg, J. Rouwenhorst, F. Van Dam, Mrs. M. Hofstra, H. Vander Schaaf, J. Vander Pol, A. Alger, J. Slegers, S. Kingma.
First Row: T. Rietdyk, J. Mensonides, S. De Yager, G. Fey, G. Van Holland, D. Van Ginkel, W. Fien.

Last Row: D. Kroeze, C. Lautenbach, R. Heinsma, K. Kline, B. Van Vliet, H. Westra, G. De Kriek, P. Nederhood.
Third Row: Miss C. Sybesma, B. Swets, J. Nobach, G. te Velde, H. Hommes, B. Prins, C. Van Berkel, H. Vander Feer, H. Raap.
Second Row: J. Texer, G. Christoffels, F. De Haan, H. Hoektsra, K. Koolhaas, B. Snapper.
First Row: H. Tolsma, H. Vander Ham, D. Carlson, S. Ligtenberg, N. Van Dam, D. Van Dam, J. Lyon, G. Wiltjers, J. Vander Plas.

Last Row: O. Ellens, R. Kroeze, S. Hindriks, K. Brandsma, J. Van Essen.
Third Row: Miss R. Vander Ark, R. Bandsma, L. Vierstra, G. Roland, N. Klein, R. Smits, R. Verhoeven, R. Vander Tuig, T. Van Berkel, H. Oldenkamp.
Second Row: D. Spoolstra, I. Van Oel, G. Geertsma, B. Hollebeek, B. Brink, J. Van't Land, J. Heins, S. De Leeuw, J. Van Oel.
First Row: C. Griepsma, E. Derby, G. Verhoeven, M. Swann, T. Carlson, K. Vanderburg, H. Miersma, A. De Vry, K. Vanderburg, Kenneth Vanderburg.
Absent: Nancy Albers.

FIRST GRADERS

Back Row: M. De Haan, L. Van Woudenburg, J. Van Diest, T. Vander Schaaf, J. Huizenga, C. Vander Laan, G. Westra, R. De Jager.
Middle Row: D. Kline, L. Hogan, R. Westra, R. Van Gelder, M. Verhoeven, T. Van Ginkle, A. Hogan, C. Truitt, Miss C. Hoekstra.
Front Row: G. Scholten, J. De Bie, J. Vander Linden, P. Boer, J. Verrips, S. Westra, J. Vanden Brink, R. Brower, H. Van Es.

Last Row: T. Reinalda, K. Douma, J. DeJong, I. Faber, N. Van Boven, I. Vander Weide, J. Kempema, G. Staal, G. Hulst.
Third Row: R. Oliver, G. Wiersma, L. Van Staaveren, L. Haakma, G. Vander Tuig, E. Riusch, H. Posthuma, J. Troost.
Second Row: J. Oosten, B. Bijma, B. Van Sloten, B. Rogers, Mrs. E. W. Greene, E. Fikse, W. Niezen, E. Vanden Berg, J. Masselink.
First Row: R. DeJong, P. Idsinga, L. Tazelaar, A. DeHoog, J. Veltman, F. Fikse.

Back Row: C. DeHoog, B. Van Leeuwen, J. Hamming, B. Verhoeven, G. Mensonides, E. Veenendaal, J. De Groot, J. Daehn.
Middle Row: T. De Kleer, J. Gosliga, J. De Vries, J. Mellema, R. Van Leeuwen, M. Sybrandy, C. Van Ginkel, A. Cnossen.
Front Row: C. Koops, L. Nootenboom, E. Statema, W. De Groot, Miss G. Van Essen, H. Verdoes, M. Miersma, A. Fien, T. Platt.

ATHLETICS

The fight is on, the trumpet sound is ringing . . .
With armor gleaming, and colors streaming . . .
Be strong and in His might hold fast.
We'll sing the victor's song at last.

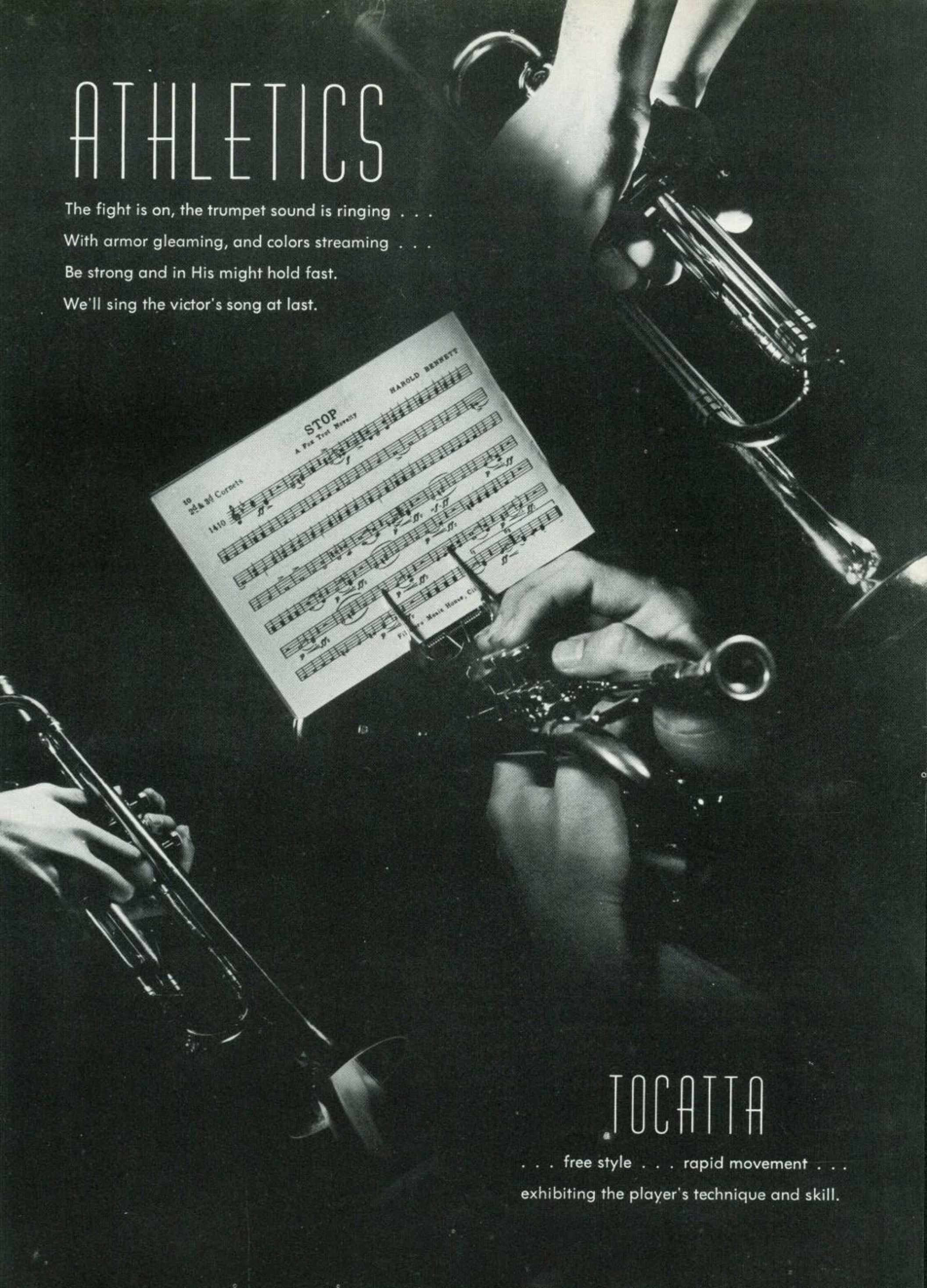

TOCATTA

. . . free style . . . rapid movement . . .
exhibiting the player's technique and skill.

A TEAM—**Last Row:** Mr. Harvey, Coach; Dennis Tolsma, Jay te Velde, Sam Sybesma, Gerald Roelofsen, Rodney De Kruyf, Harold Haagsma, Frelon Corwin, Andrew Stellingwerf, Bill Van Leeuwen.
Front Row: John Vandenburg, Arnold Verhoeven, Henry Bouma, Sam Wybenga, Dwayne Kamphuis, Gordon De Blaey, Ted Terpstra.

FOOTBALL SCORES

Alumni	44	B.C.H. 20
Spanish American (forfeited)	0	B.C.H. 1
Culter	12	B.C.H. 22
Chadwick	12	B.C.H. 46
Pasadena	0	B.C.H. 30
Long Beach	35	B.C.H. 40
Flintridge	40	B.C.H. 24

B TEAM—**Third Row:** Mr. Rozema, Coach; Ronnie Kline, Henry Meidema, Calvin Vander Ark, George te Velde, Herman te Velde, Carl Lappinga, Art Hop, Evert De Wyn.
Second Row: Jack Van Leeuwen, Dick Zuidervaart, Amos De Groot, Matt Andriese, Johnny Vander Horst, Jake Bultsma, Ted Bultsma.
First Row: Bob Van Noord, Harm Wind, Don Griepsma, Roger Wigboldy, Herb Lovering.

A TEAM

Last Row: Mr. Harvey, Arnold Westra, Sam Sybesma, Chris Hoekstra, Calvin Vander Ark, Cornie Goedhart, Phil Schoo, Bill Van Leeuwen, Manager.

First Row: Carl Lappinga, Assistant Manager; Arnold Verhoeven, Andy Stellingwerf, Dwayne Kamphuis, John Vandenburg, Lance Van Waveren, Dennis Tolsma.

B TEAM

Last Row: Mr. Rozema, John Zuidervaart, Paul Bandsma, Melvin Huizenga, Bob Van Noord, Dick Zuidervaart, Jake Bultsma, Manager.

First Row: Donald Griepsma, Lloyd Van Duyn, Roland Rienstra, Harm Wind, Herbert Lovering, Ronald Kline.

BASKETBALL SCORES

Spanish American	33	B.C.H. 39
Spanish American (forfeited)	0	B.C.H. 1
Brethren	26	B.C.H. 31
Brethren	41	B.C.H. 38
Pasadena	55	B.C.H. 33
Pasadena	54	B.C.H. 44
Culter	25	B.C.H. 56
Culter	46	B.C.H. 57

BASEBALL

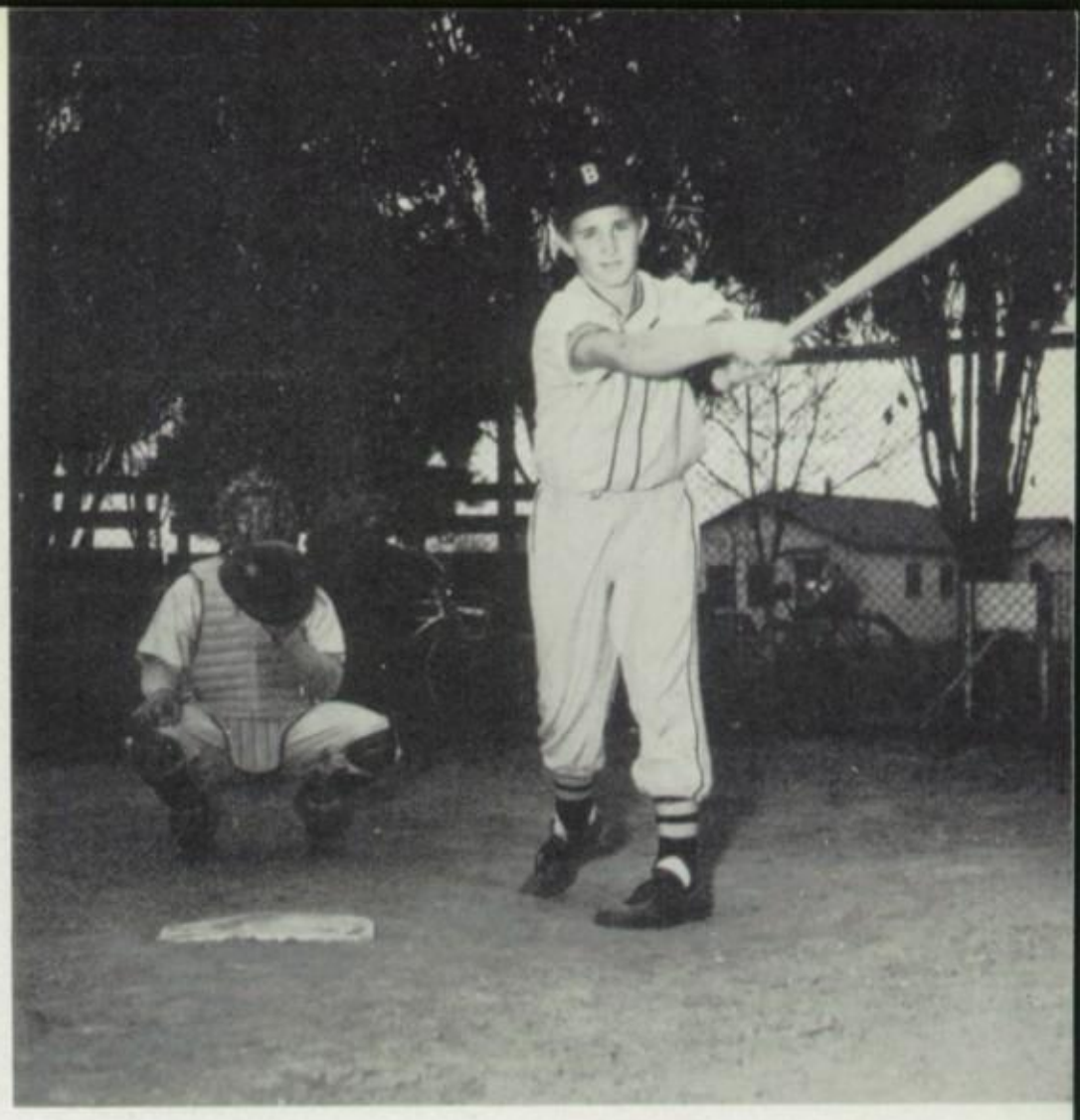

Standing: Ted Terpstra, Manager; Andy Stellingwerf, Sam Wybenga, Phil Schoo, John Vandenburg, Mr. Harvey, Coach; Dennis Tolsma, Arnold Westra, Hank Bouma, Carl Lapping, Manager.
Kneeling: Cornie Goedhart, Gerald Roelefson, Sam Sybesma, Howard Tazelaar, Arnold Verhoeven, Calvin Vander Ark, Harold Haagsma, Gordon De Blaey.

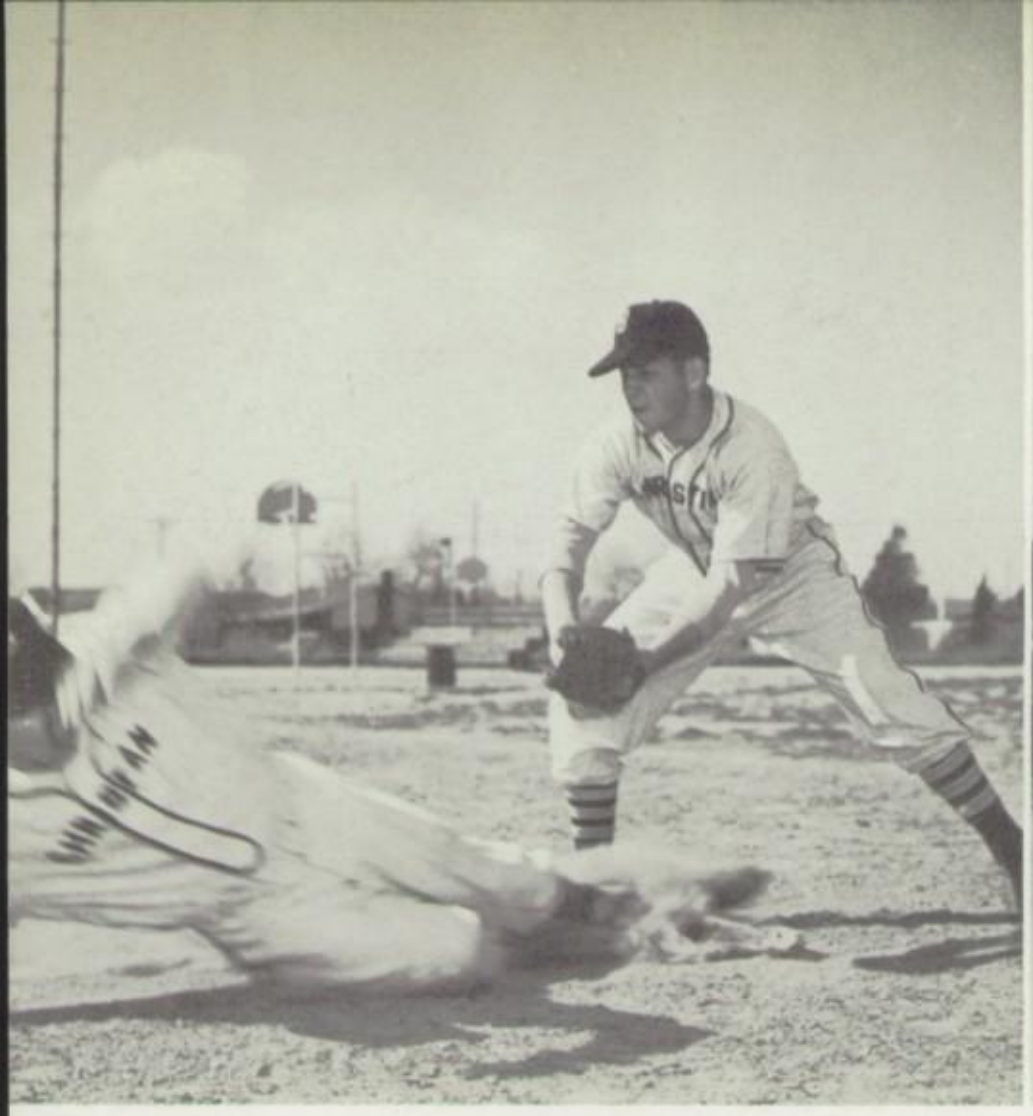

Back Row: Mr. Harvey, Coach; Carl Lappinga, Manager; Glen Vanden Bosch, Melvin Bosch, Cornell Tazelaar, Donald Griepsma, Ralph Sikkema, Frelon Corwin, Cornie Goedhart, Calvin Vander Ark, Mr. Rozema.
Middle Row: Evert De Wyn, Arnold Verhoven, Jay te Velde, Hank Bouma, Ted Bultsma, John Vandenburg, George te Velde, Matt Andriese.
Front Row: Harry Prins, Ronald Reinstra, Andy Stellingwerf, Gordon De Blaey, Jake Bultsma.

TRACK

Mrs. Goudzwaard, Coach

BASKETBALL

TEAM MEMBERS—Kathleen Snapper, Deanna Wiersma, Jo Ann Kruidhof, Gertrude Bos, Ramona De Velder, Marguerite Vanderby, Marianne Bouma, Phyllis De Jong, Harriet Schoneveld, Gertrude Laninga, Sylvia Van Ginkel, Margaret te Velde, Judy Van Sloten.

SCORES

Brethren	31	B.C.H. 23
Pasadena	21	B.C.H. 39
Culter	19	B.C.H. 26
Brethren	32	B.C.H. 31
Pasadena	32	B.C.H. 24
Culter	29	B.C.H. 59

VOLLEYBALL SCORES

Brethren	Won	B.C.H.	Lost
Pasadena	Lost	B.C.H.	Won
Culter	Lost	B.C.H.	Won
Brethren	Won	B.C.H.	Lost
Pasadena	Lost	B.C.H.	Won
Culter	Lost	B.C.H.	Won

VOLLEYBALL

A TEAM—**Back Row:** Sylvia Van Ginkel, Gertrude Laninga, Sharon Broersma, Mrs. Goudzwaard, Coach; Betty Rietsma, Marianne Bouma.

Front Row: Marguerite Vanderby, Jane Boersma, Harriet Schoneveld, Phyllis De Jong.

B TEAM—**Back Row:** Dorothy Griepsma, Jeanette Struikman, Mrs. Goudzwaard, Coach; Viola Bouma, Agnes Wind.

Front Row: Gretta Brandsma, Marie Van Vliet, Sharon Boer, Margaret te Velde.

BASEBALL

A Team Back Row: Marguerite Vanderby, Jeanette Buma, Alice De Vries, Agnes Boogerd, Barbara Engelhard, Gertrude Laninga, Mrs. K. Goudzwaard, coach.

Front Row: Harriet Schoenveld, Jane Boersma, Judy Van Sloten, Betty Reitsma, Sharon Broersma, Sylvia Van Ginkel.

B Team Back Row: Marie Van Vliet, Marie Douma, Connie Vanden Einde, Dorothy Griepsma, Margaret te Velde, Mrs. K. Goudzwaard, coach.

Front Row: Reka Vande Sys, Deanna Wiersma, Pat Hoving, Greta Brandsma.

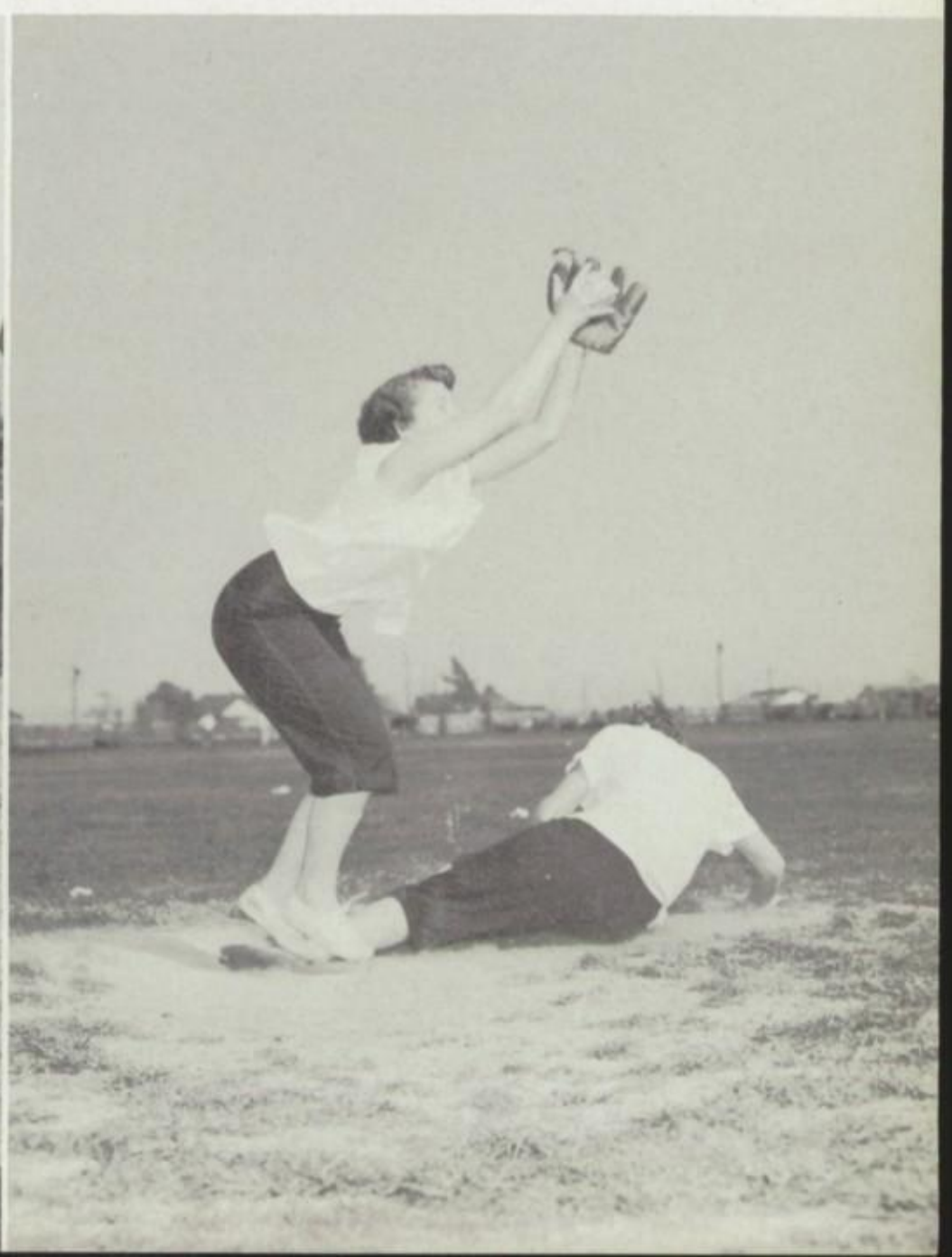

HILLFLOWER
CHRISTIAN

INTERMEZZO

. . . short and light . . . airy in character . . . refreshing . . . between acts of a more serious nature.

ACTIVITIES AND ORGANIZATIONS

In our joys and in our sorrows,
Days of toil and hours of ease,
Still He calls in cares and pleasures,
"Christian, love me more than these."

Kenneth Bootsma, Editor

CRUSADER STAFF

Back Row: Alice Faber, Nadine Tubergen, Hermina Douma, Evert De Wyn, Phyllis De Jong, Fred Prins.
Front Row: Hank Snapper, Kenneth Bootsma, Miss C. Versluys.

21

6
CRUSADER OFFICE

Alida Optholt, Editor

CRUSADER'S GAZETTE STAFF

Last Row: Melvin Bosch, Gert Bos, Janet Grond, Marie Van Vliet, Rev. Knowles, Advisor; Gert Lanninga, Betty De Bie, Carl Lappinga.
First Row: Barbara Engelhard, Alida Optholt, Bertha Dolieslager, Thelma Van Leeuwen.

Gerald, Vice President; Sam, Treasurer; Gertrude, Secretary.

Harriet, President

STUDENT COUNCIL

Back Row: Gertrude Bos, Alida Optholt, Lance Van Waveren, Arnold Westra, Judy Van Sloten, Kathleen Snapper.
First Row: Sam Wybenga, Gerald Roelofsen, Harriet Schoneveld, Gertrude Laninga, Mr. Holstege.

GIRLS' ATHLETIC ASSOCIATION—**Last Row:** C. Hogan, S. Heins, I. J. Broekema, M. Vanderby, M. Bouma, R. De Velder, R. Sikkema, P. Vos, B. C. De Bie, N. Tubergen, J. Grond, R. Vander Sys, M. te Velde, T. Van Leeuwen.
Third Row: D. Baker, D. Wiersma, J. Van Sloten, J. Boersma, W. Roukema, A. Drost, J. Westra, G. Bouma, B. Engelhard, G. De Jong, D. Griepsma, S. Boersma, B. Rietsma, N. Van Kalsbeek, J. Vander Sys.
Second Row: Mrs. Goudzwaard, B. Rouwenhorst, D. Hoeker, M. McCaffery, W. Van Dam, R. Snapper, J. Buma, J. A. Kruidhof, P. Hoving, G. Tamminga, W. Gort, J. De Bie, N. Dykema, R. Bangma, H. Douma, M. Van Vliet.
First Row: A. De Vries, A. Boogard, D. Buma, R. Mellema, J. Prins, G. Bos, G. Lanninga, H. Schoneveld, P. De Jong, F. Grasman, K. Snapper, C. Vanden Einde, M. te Velde, M. Douma.

Gertrude Bos, Treasurer; Phyllis De Jong, Secretary; Gertrude Lanninga, Vice-President; Harriet Schoneveld, President.

VARSITY CLUB—**Back Row:** Mr. Harvey, Arnold Verhoeven, Jay te Velde, Sam Wybenga, Henry Bouma, Gerald Roelofsen, John Vandenburg.

First Row: Andy Stellingwerf, Frelon Corwin, Sam Sybesma, Harold Haagsma, Cornie Goedhart, Rodney D. Kruyf, Dwayne Kamphuis.

Arnold Verhoeven, Treasurer; Henry Bouma, Vice-President; Sam Wybenga, President; Jay te Velde, Secretary.

Last Row: P. Heuvelhorst, H. Wind, J. Vandenburg, V. Vanden Bosch, F. Corwin, R. Hilarides, N. Eggink, H. Prins, K. Bootsma, C. Hoekstra.
3rd Row: G. Laninga, M. Van Vliet, W. Molendyk, G. Brandsma, P. Vos, N. Van Kalsbeek, S. Boersma, R. Vander Sys.
2nd Row: H. Douma, J. A. Kruidhof, H. Schoneveld, G. Bos, I. Broekema, M. Vanderby, J. De Groot, J. Grond, E. Platt, N. Tubergen.
First Row: A. R. De Vries, W. Gort, C. Vanden Einde, N. Dykema, R. Mellema, A. De Hoog, D. Baker, G. Tamminga, E. Meines.

SENIOR HIGH CHORUS

Mr. Posthuma, Director
John Vanderby, Accompanist

Reka Vander Sys, Vice-President
Nadine Tubergen, Secretary
Kenneth Bootsma, President

JUNIOR HIGH CHORUS—**Back Row:** T. Terpstra, R. Andriese, J. Prins, T. Hettinga, E. Van Tuinen.
Third Row: P. Hogan, B. Staal, E. Sanders, M. De Groot, K. Gort, F. Schaafsma, J. Verhoeven, P. Kempema, A. Feringa, J. Vander By, R. Van Ginkel, K. Mulder, F. Douma.
Second Row: C. Vander By, K. Hoeker, I. De Hoog, J. Sieperda, S. Spoolstra, H. Niezen, G. Christofels, B. Groot, G. Verhoeven, J. Shoemaker, D. De Wyn, B. Vanden Berg, D. Miedema.
First Row: C. Vander Sys, N. Hop, J. Nederhoed, T. Veltman, G. Kempema, E. De Jong, R. De Jong, J. Van Zynen, D. Aardema, C. Hoekzema, G. Gort.

SENIOR BAND—**Back Row:** C. Hoekzema, P. Bulthuis, J. Streelman, J. Troost, J. Van Zuyen, H. Holendyk, H. te Velde.
Second Row: E. De Wyn, M. Huizenga, A. Stellingwerf, B. Van Leeuwen, H. Douma, J. Dykstra, S. Krediet, F. Douma.
First Row: R. De Boer, M. De Groot, J. Zuidervaart, M. Tiemens, E. Sanders, D. Elders, J. Vander Laan, M. Douma, C. Vanden Einde, H. Vander Weide.

BEGINNERS BAND, ARTESIA—**Back Row:** Jimmy Visser, Sherwood Bouma, Ronald Groot, Carl Van Tuinen, Nickie Terpstra, Alvin De Jong.
Front Row: Hermina Sikkema, Arlys Tolsma, Linda Camping, Saverna Vander Laan, Nellie Fikse.

BEGINNERS BAND, BELLFLOWER—**Back Row:** Gordon Howell, Bobby Snapper, George te Velde, Hugo Van Vliet, Milton Vander Burg. Elwin Kline, Gerben Roukema, Dennis Spoelstra, Judy Camping, John Van Zuyen, Assistant to the Director.
Front Row: Elaine Vander Broek, Virginia De Jong, Nancy Epp, Patricia Englehard, Louis Lassen, Albern Spoelstra, Maurice Pap, Richard Westra.
Absent: Arthur Hommes, Harvey Kempema.

CHAPEL PIANISTS **Standing:** Jane Boersma, Kathleen Snapper, Connie Vanden Einde, Kenneth Bootsma, John Dykstra, Nelvin Eggink, Marguerite Vanderby.
Seated: Ruth Mellema, Reka Vander Sys.

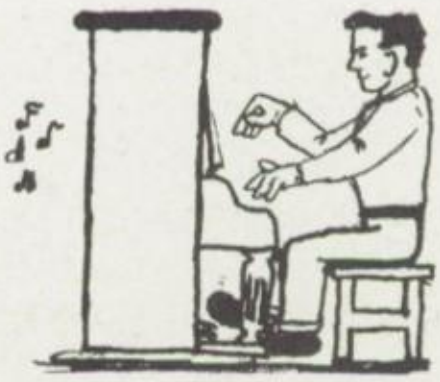

JUNIOR HIGH QUARTET
Fred Douma, Curtis Hoekzema, Gerold Gort, Kenneth Mulder.

GIRLS TRIO
Glenda Tamminga,
Nadine Tubergen,
Ruth Mellema

MALE QUARTET
Chris Hoekstra,
Kenneth Bootsma,
Herman Douma,
Chuck Canaan

Jane Boersma

Deanna Wiersma

Judy Van Sloten

Betty Rouwenhorst

CHEER LEADERS

SPELLING CONTEST PARTICIPANTS: **Back Row:** Wilbur Mellema, Dennis Tolsma, John Vanderby.
Middle Row: Betty Freeman, Judy Camping, Linda Camping, Kathleen Verhoeven, Evelyn De Jong, Jane Prins, Cheryl Spoolstra.
Front Row: Betty Rouwenhorst, Evelyn Platt, Rheta Bangma, Hermina Douma.

SPELLING CONTEST

The Third Annual Spelling Contest was held at Culter Academy on March 4. There were fourteen representatives from our school.

WINNERS: Judy Camping, fifth grade, 1st place; Cheryl Spoolstra, seventh grade, 1st place; Kathleen Verhoeven, fifth grade, 2nd place; John Vanderby, eighth grade, 1st place.

SENIOR HIGH VOCALIST: Herman Douma.

SENIOR HIGH GIRL'S TRIO: Glenda Tamminga, Nadine Tubergen, Ruth Mellema.

The Annual Speech and Music Festival of the Christian Schools of California, sponsored by the Principal's Club, was held on February 25 in Alameda. These were all first place winners.

SPEECH AND MUSIC FESTIVAL

JUNIOR HIGH VOCALIST: Charles Caanan.

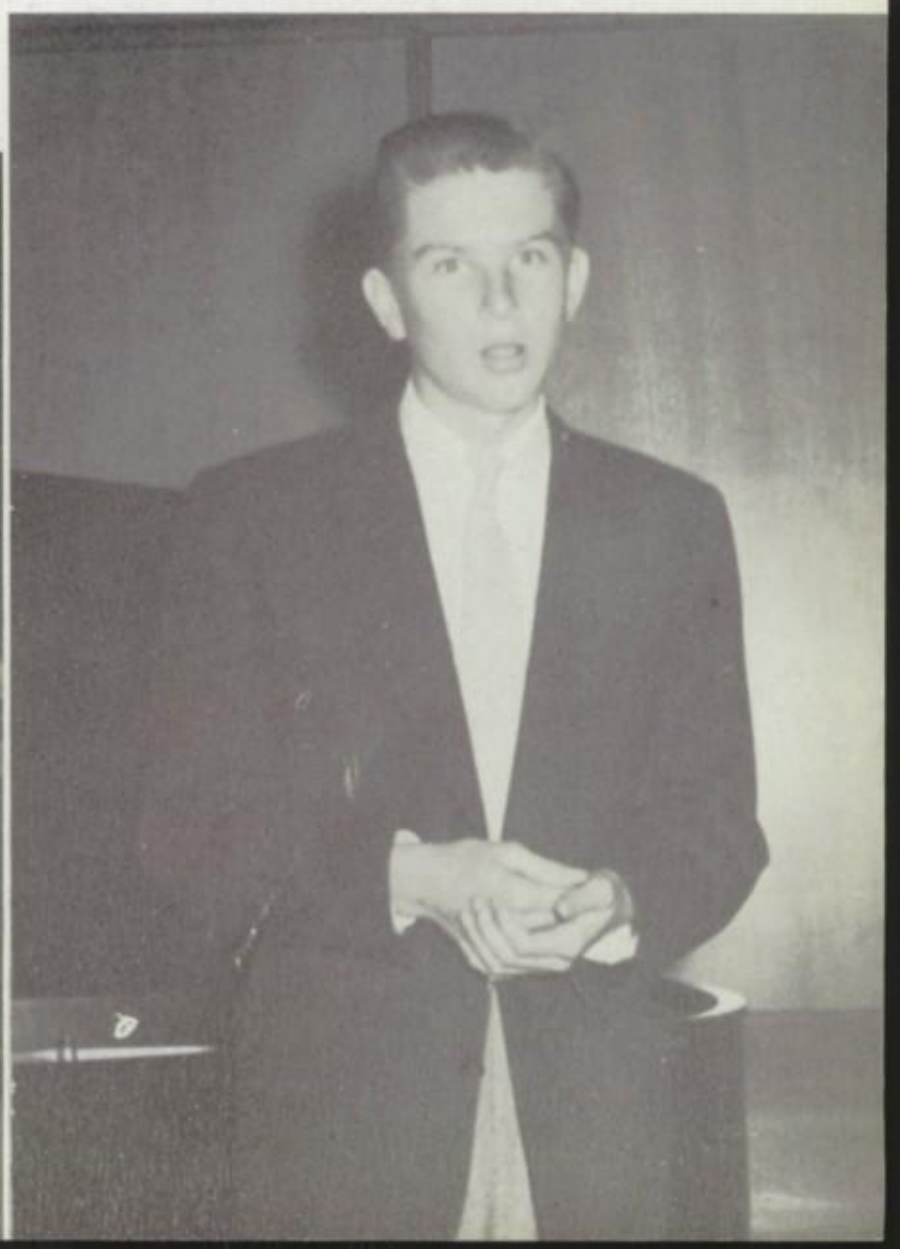

SENIOR HIGH PIANIST: Kenneth Bootsma

Caroline Livingstone, Aunt Milly, Old Caesar, Malcolm Everett, Anna Livingstone, Mr. Graham, Mrs. Livingstone, Mrs. Graham

Miss E. Malefyt, Director;
Nadine Tubergen, Lena Rivers.

LENA RIVERS

The Junior Play was given April 1 in Excelsior Auditorium. The play, "Lena Rivers," afforded an evening of delightful entertainment. The cast portrayed their parts well. The plot deals with the plight of Lena and her beloved Granny who are compelled to leave their New England home and seek refuge at the residence of wealthy John Livingstone, Granny's son. Here they are subjected to the sort of treatment often given to poor relatives, but they are kindly accepted after their true identity is discovered.

Lena, N. Tubergen; Durward, G. De Blaey; Granny, G. Tamminga; Mr. Livingstone, H. Haagsma; Mrs. Livingstone, S. Van Ginkle; Caroline, T. Van Leeuwen; Anna, E. Platt; Junior, B. Van Leeuwen; Malcolm, A. Hoekzema; Mrs. Graham, G. Laninga; Mr. Graham, J. te Velde; Milly, A. Optholt; Ceasar, S. Sybesma.

JUNIOR PLAY

Durward Bellmont, John Livingstone, Jr., Mr. J. Livingstone, Lena Rivers, Granny Nichols.

SENIOR JUNIOR CHRISTMAS PARTY

THANKSGIVING DAY

SKATING PARTY

The Girls Athletic Association sponsored the skating party at the Bellflower Roller Rink.

PEP RALLIES

Stirring rallies roused our school spirit for the coming games.

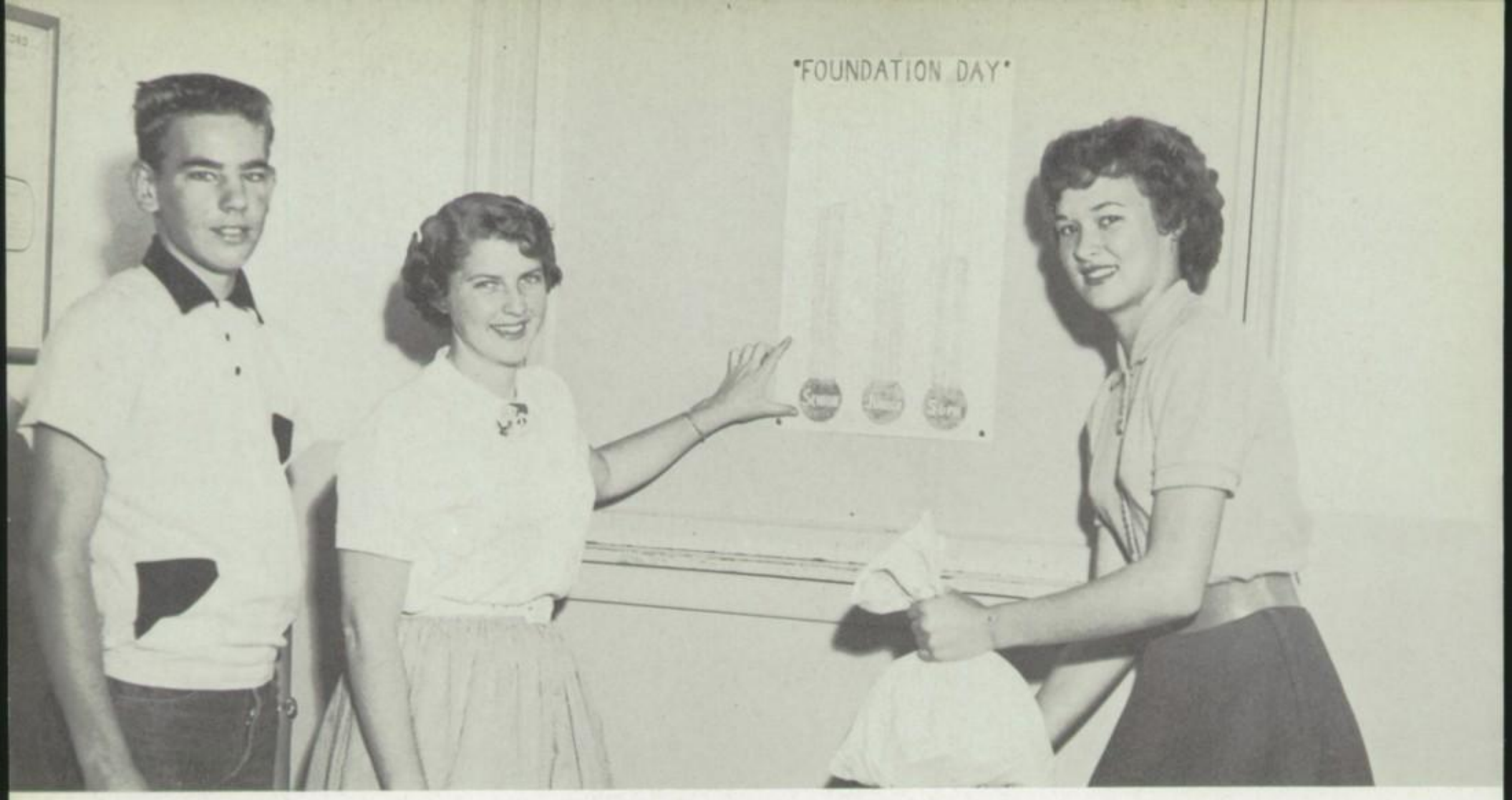

FOUNDATION DAY

Collections totalled $851.55. Seniors averaged the highest in the High School; Miss De Jong's class, Artesia, brought in an average of $4.88 per pupil, and Miss Roger's room collected the most in Junior High.

CHRISTMAS PROGRAM

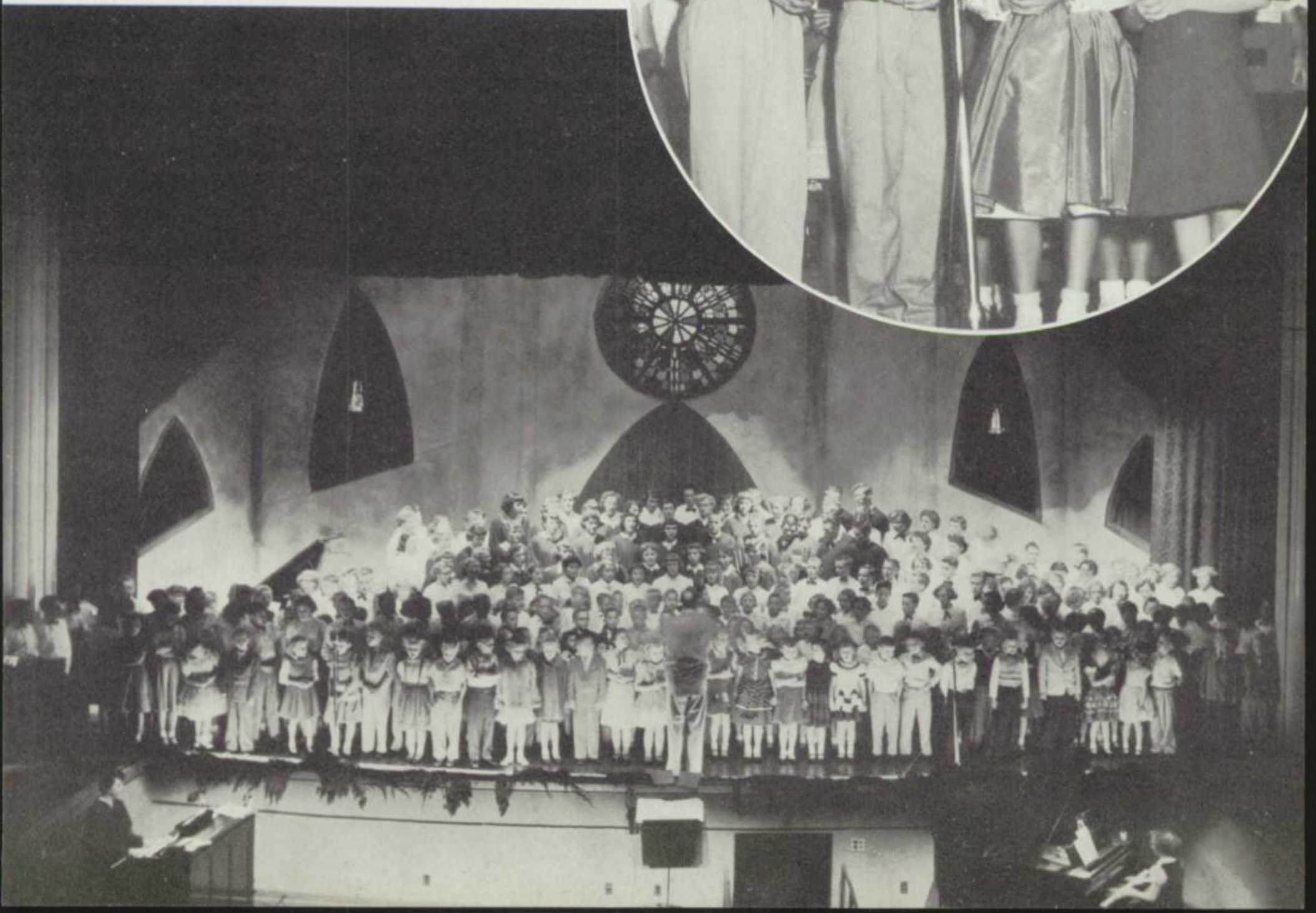

BOOSTERS CLUB

Back Row: Mr. D. Sybesma, Mr. C. Bouma, Treasurer; Mr. J. Vandenburg, President; Mr. A. Fein, Mr. F. Troost, Mr. F. Vogel.
Front Row: Mr. J. Harvey, Mr. W. Rozema, Mr. V. Ligtenberg, Mr. H. Niezen.
Absent: Mr. J. Verhoeven, Secretary.

MOTHER'S CLUB

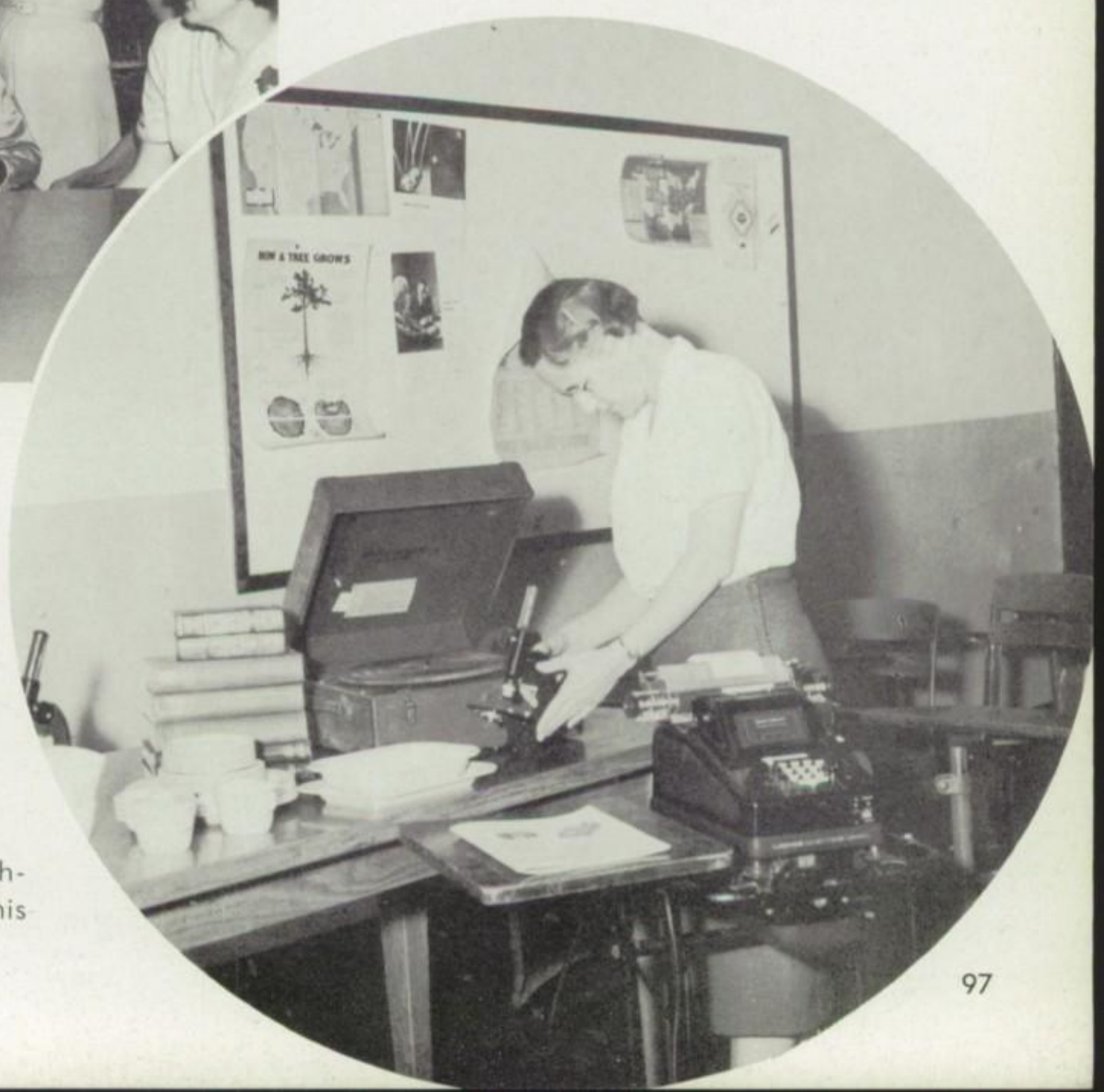

OFFICERS
Mrs. E. De Groot, Secretary
Mrs. J. Van Leeuwen, Vice Treasurer
Mrs. J. Hoekzema, Vice President
Mrs. H. Vander Wall, President
Mrs. H. Hulst, Treasurer
Absent: Mrs. J. Van Berkum, Vice Secretary.

Some of the gifts that the Mother's Club gave to our school this year.

Mrs. M. Ross, School Nurse

HEALTH PROGRAM — Sponsored by the Parent Teacher Association.

PTA BOARD
C. Camping, Pres.
L. DeJong, Treas.
R. Tamminga, V.P.
H. Rogers, Sec.
Mrs. H. C. DeBie, Vice-All
E. Malefyt

ALUMNI ASSOCIATION BOARD Mrs. Iris Wybenga, Mrs. Effie Kooistra, Lenwood Slegers, Treasurer, Cornie Camping, President, Ed De Boer, Jr., Vice President.
Absent: Mrs. Ed De Boer, Secretary, Mrs. Catherine Hibma, Vice All.

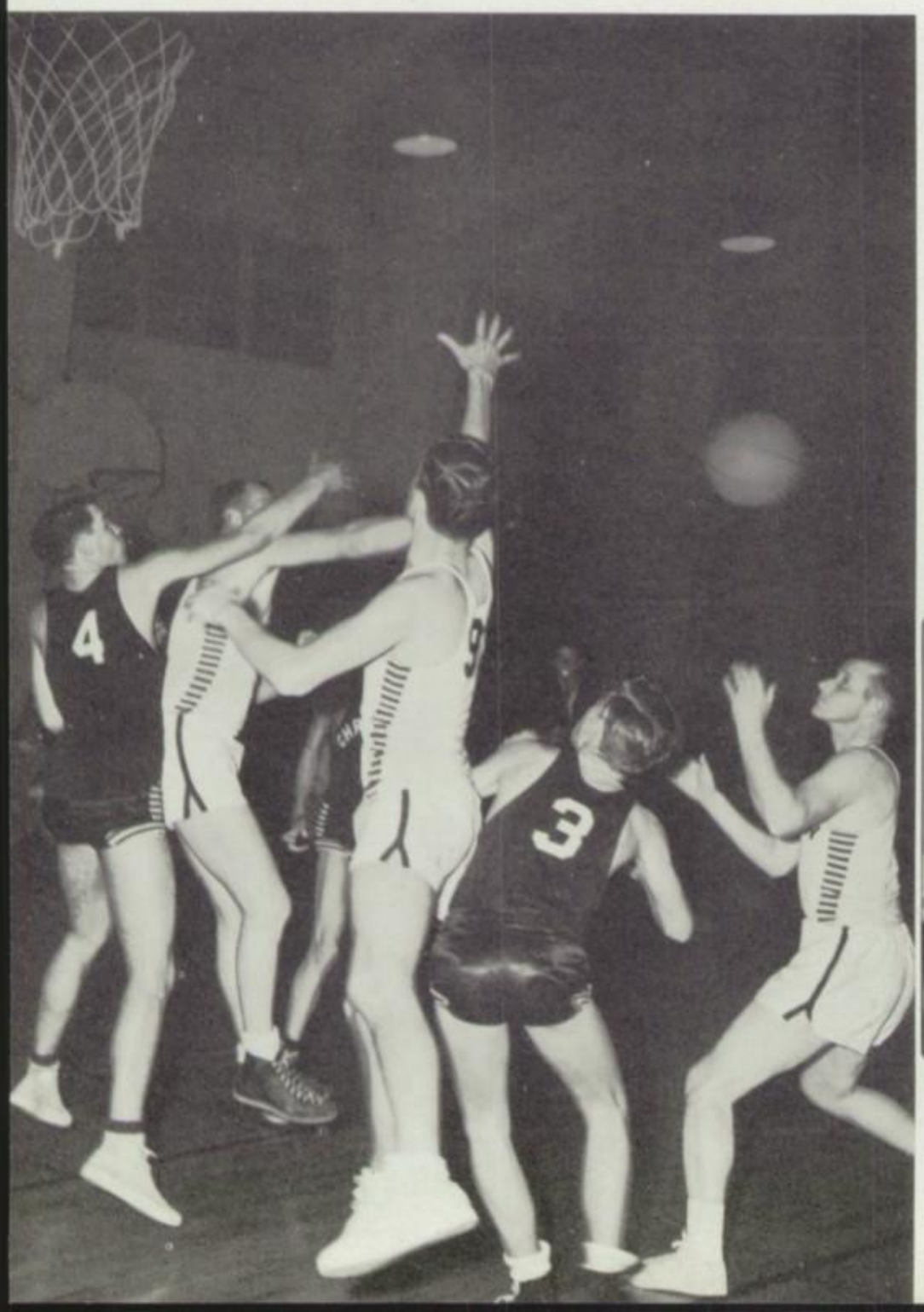

.GAMES SPONSORED BY THE VARSITY CLUB.

A Team	23	Faculty	24
A Team	26	Alumni	18
9th Grade	47	8th Grade	16

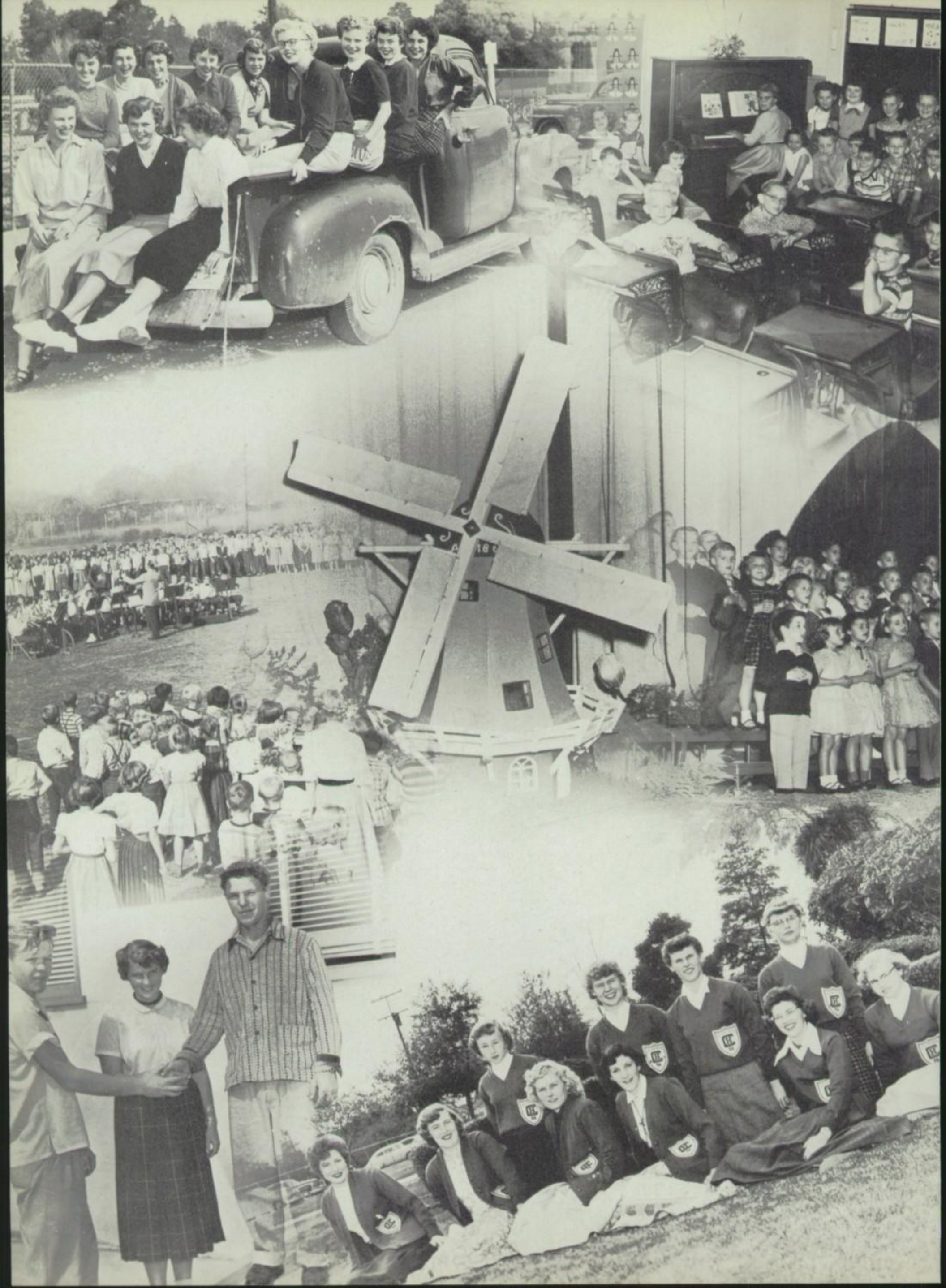

POSTLUDE
. . . fitting conclusion . . . necessary
to bring to satisfactory ending . . .
pleasant parting memory.
ADVERTISING
All hail the pow'r of Jesus' name! . . .
We at His feet may fall! . . .
To Him all majesty ascribe,
And crown Him Lord of all!

PATRONS

The Crusader Staff wishes to thank all those who have financially supported our 1955 Annual. It is only because of their help that we can sell the CRUSADER at such a reasonable price. When you patronize those who have advertised in our Annual, please tell them you appreciate the support they have given us.

MR. AND MRS. A. VAN LEEUWEN
MR. AND MRS. P. BOUMA
MR. AND MRS. G. TE VELDE
MR. AND MRS. R. VANDERBY
MR. AND MRS. B. SCHILDER, JR.
MR. AND MRS. F. TROOST
HOLLAND-AMERICAN COOKY BAKERY
CLEARWATER LUMBER COMPANY
CAL-MILK TANKS
CODONA'S ALIGNMENT SERVICE
FRED W. EHRMANN HARDWARE
CLOVER CONSTRUCTION COMPANY
MR. AND MRS. J. VAN LEEUWEN, JR.

Compliments of
Mr. and Mrs. H. te Velde

Compliments of
Dr. and Mrs. E. Koning

Office
TO 5-1391

•

11735
ARTESIA BLVD.
ARTESIA
CALIFORNIA

•

Residence
TO 7-3563

ARTESIA YEAST COMPANY

Manufacturers of

SUPERENE LIVE YEAST CULTURE

SUPERENE LIVESTOCK MINERALS

If Quality Counts . . . Specify Superene

Pete Sterk • John Roelofsen • Hank Verhoeven

ARTESIA, CALIFORNIA Phone TO 5-3862

VERHOEVEN SERVICE STATION

CARS CALLED FOR AND DELIVERED

Phone TOrrey 7-1328

10301 E. Artesia Avenue Bellflower, Calif.

Income Tax Service Notary

JAMES ZOETEWEY

PUBLIC ACCOUNTANT

17410 S. Pioneer Blvd., Artesia, Calif. TO 5-2149

10042 Palm Ave., Bellflower, Calif. TO 7-2219

CHRIS MYRON STUDIO

16809 Bellflower Boulevard
Bellflower, California
TOrrey 7-6828

"Chapel of the Wedding Bells"
Available Now for 250 Guests
Tropical Patio Garden for
Weddings, Receptions, Social Affairs
Complete Wedding Service

Portraits • Candids • Weddings
Commercial • Children • Illustration
Advertising • Aerial
Prize Winning Year Books

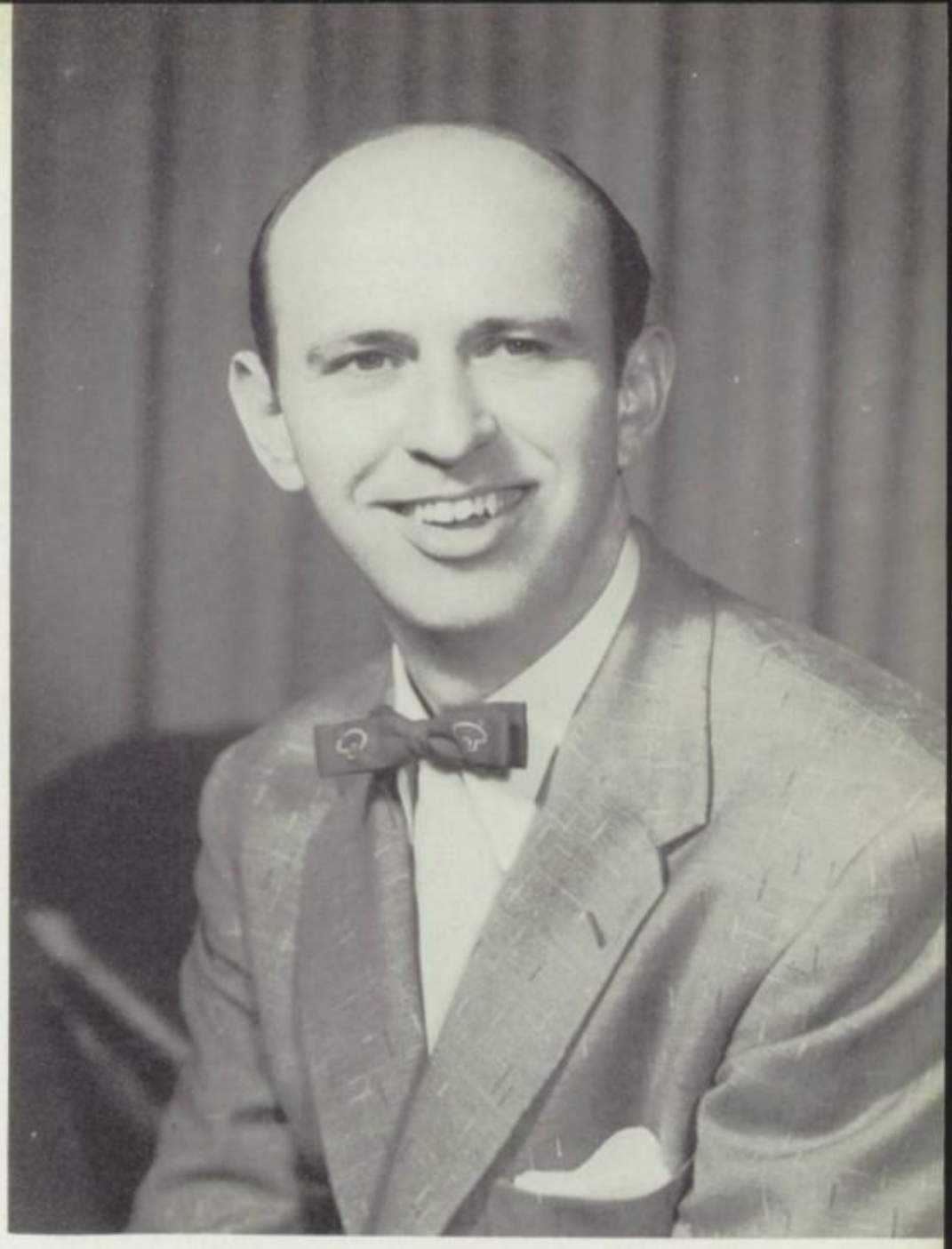

B & B HAY COMPANY

Office Phone: TOrrey 7-4589

10500 EAST ARTESIA BLVD. BELLFLOWER, CALIFORNIA

DE BOER AND SNAPPER

INSURANCE SERVICE

9957
East
Artesia
Avenue

TO 7-1603
or
TO 7-8318

Keystone Press

9845 East Artesia Boulevard
TOrrey 7-5925
Bellflower, California

McCracken Pharmacy

16269 Paramount Boulevard
Paramount, California
MEtcalf 3-1397

Earle's of California

Men's and Boys' Store
16515 Bellflower Boulevard
TOrrey 7-9615
Bellflower, California

Imperial Hay Growers

Producers and Shippers of
High Protein Hay
8403 East Center, Paramount, Calif.
NE 6200 ME 3-1500

Triangle Grain Co.

PHONE 71747

10118 ARTESIA BLVD. • BELLFLOWER, CALIF.

WESTERN CONSUMERS FEED CO.

PARAMOUNT, CALIFORNIA

Congratulations
to the
Senior Class
of 1955

MR. & MRS. G. A. DeJONG

ACADEMY
Dog and Cat Hospital
TOpaz 9-2219

9640 E. Firestone Blvd. Downey, Calif.
DR. R. G. HELFER DR. W. J. KINNAMAN

Compliments
of

HENRY DeBIE, JR. HENRY DeHAAN

7811 Moody St.
Buena Park California

JOHN MULDER
Watch Repairing and Jewelry
Hearing Aids and Batteries
Phone TOrrey 6-1230
6173 Bellflower Blvd. Lakewood, Calif.

M & W LETTER SERVICE

Offset Printing - Mimeographing - Varityping
Addressing & Mailing - Folding - Sealing
17319 Ardmore Bellflower, Calif.
Margaret M. Carter TOrrey 7-2876

WELLIK TIRE CO.

Complete Stock of
Firestone and Gillette Tires
10117 Artesia Ave. Phone
Bellflower, Calif. TOrrey 7-2705

Maple -:- Modern -:- Traditional
Furniture

THOMPSON'S

16411 Bellflower Blvd. Bellflower, Calif.

PIONEER MILLING CO.

Manufacturers of Commercial Poultry Feed
and Calf Meal
Phones TOrrey 5-2125 - 5-1660
11855 Orangethorpe Artesia, Calif.

Compliments of

CHIME JEWELERS

The Bride's Store
Phone TOrrey 7-3644
16509 S. Bellflower Blvd. Bellflower, Calif.
George Pratte Thelma Pratte

WEISBART'S DEPT. STORE

16638 S. Bellflower Blvd. Bellflower

MIRIAM'S

FASHION HOUSE
Exclusive but not Expensive
Herman Goslins 17422 So. Bellflower Blvd.
TOrrey 6-5115 Bellflower, Calif.

DR. I. A. POST

Optometrist
Complete Eye Service
TOrrey 7-4220
16803 S. Bellflower Blvd. Bellflower, Calif.

UNITED DAIRYMEN'S ASSOCIATION INC.

"It's Service That Counts"

Compliments of

QUALITY FEEDS DAIRY SUPPLIES

Phone TOrrey 5-1247

11854 E. Artesia Ave. Artesia, California

UNITED HAY COMPANY
10224 ARTESIA BOULEVARD
ARTESIA, CALIFORNIA
TO 6-1706

J. L. PLENDER JOHN KOLTHOFF GARRY DeJAGER

WOODRUFF HAY COMPANY

WHOLESALE HAY

Phone TOrrey 7-9674

17309 WOODRUFF BOULEVARD BELLFLOWER, CALIFORNIA

Phone TOrrey 5-2512

COTTON BOUMA'S SALES YARD

Utah and Idaho Dairy Cattle

Springers and Fresh

Corner Artesia and Bloomfield

Norwalk, California

TOrrey 7-5296

DON'S AUTO WORKS

Complete Automotive Service

D. A. Adema

10300 East Artesia Blvd.

Bellflower, California

For the Finest

In Custom Home Construction

Consult

C. DE KLEER

General Contractor

5311 Bishop Street, Cypress, Calif.

Phone Jackson 7-1680

Sales - Rentals - Exchanges

Kodak Argus Revere Graflex Bell & Howell

PHOTOGRAPHIC SUPPLIES

BELLFLOWER CAMERA SUPPLY

Phone TOrrey 7-2944

17041 Bellflower Blvd.

Bellflower, California

L. A. Stevens Grace Stevens

A. J. CUVELIER

Wholesale Hay

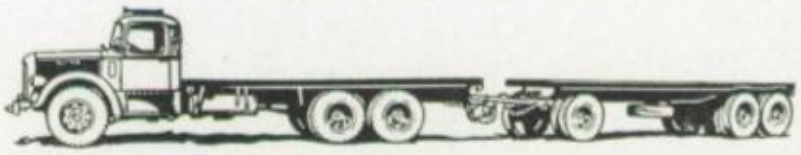

Home Address

15932 So. Orizaba Ave.

Paramount, Calif.

Ph. MEtcalf 3-2058

Ph. NEvada 6-7677

Office

8111 E. Center St.

Paramount, Calif.

Ph. MEtcalf 3-2058

ARTESIA IMPLEMENTS & PARTS CO.

Massey-Harris Farm Machinery

N.A.P.A. Auto Parts Machine Shop

18824 S. Pioneer Blvd.

Phones: TOrrey 5-3213

Artesia, California

TOrrey 5-2391

VOGEL GLASS CO.

Auto Glass Window Glass Mirrors Table Tops

Pictures and Picture Framing

9714 East Artesia Ave., Bellflower, California

Phone TOrrey 7-1380

Phone TOrrey 5-2682

Frank Vogel

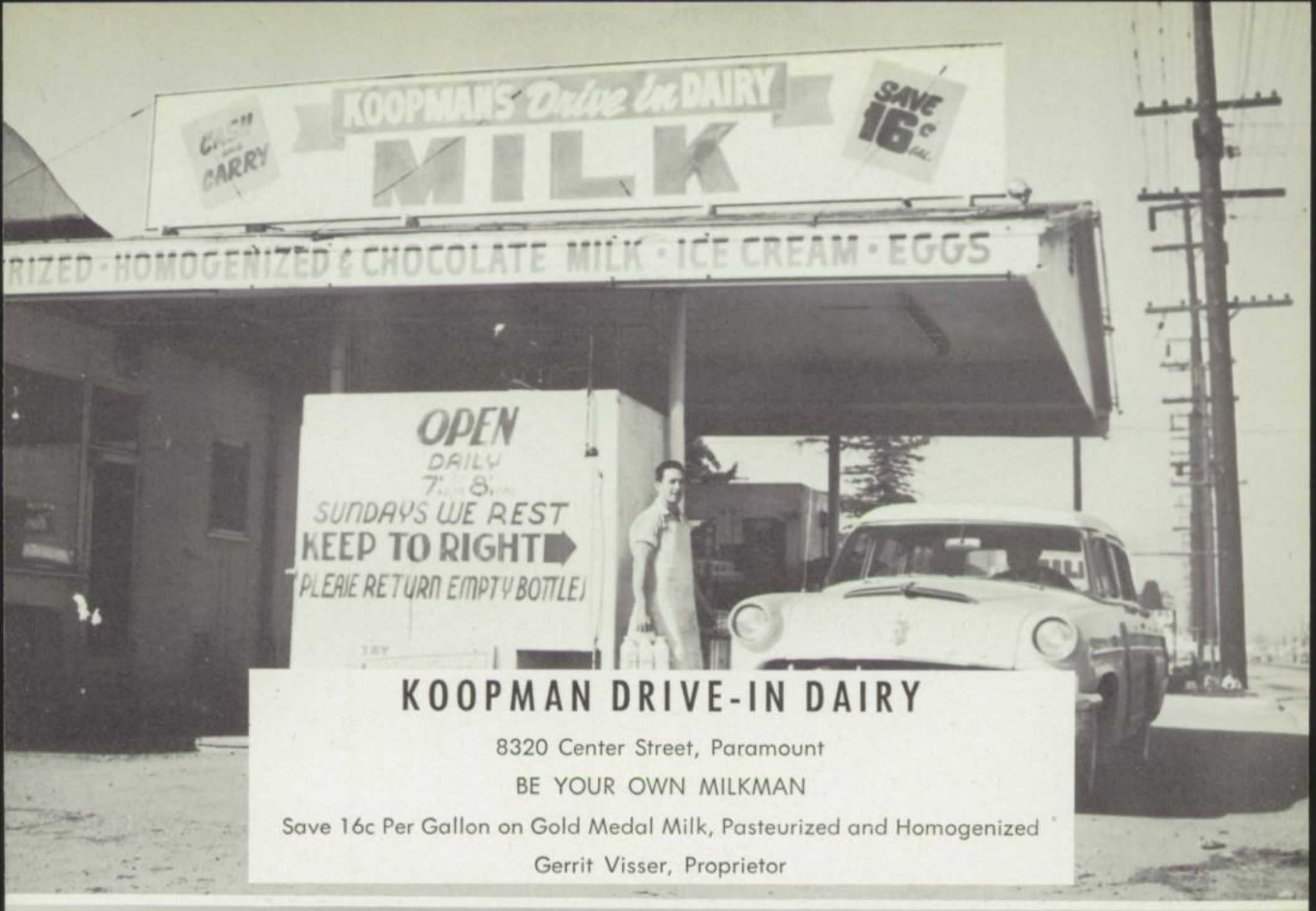

KOOPMAN DRIVE-IN DAIRY

8320 Center Street, Paramount

BE YOUR OWN MILKMAN

Save 16c Per Gallon on Gold Medal Milk, Pasteurized and Homogenized

Gerrit Visser, Proprietor

HYGENIC DAIRY FARMS

MEtcalf 3-2934

16604 ORANGE AVENUE • NORTH LONG BEACH

Complete Line of Dairy Supplies
Electrical and Refrigeration
SALES and SERVICE

STANSBURY DAIRY SUPPLIES

18835 Pioneer Blvd. TO. 5-1221 Artesia

Compliments of
NICK SMITS
BULK AND GRAIN HAULING

Compliments of

GAINES DRUGS

18625 Pioneer Blvd. Artesia, Calif.

PAPERING PAINTING
SIMON MULDER
Licensed Contractor
18424 Clarkdale Ave.
TOrrey 5-1420 Artesia, California

VAN LEEUWEN GARAGE

Body and Fender Repairing
Auto and Truck Repairing
Wheel Aligning and Balancing
Expert Car Painting
11344 E. Artesia Blvd. Artesia, Calif.
Phone TOrrey 5-1148

FEIKEMA & TAMMINGA

Truck and Auto Service
11622 Artesia Blvd.
TOrrey 5-1655 Artesia, Calif.

PRESCOTT

Hardware and Sheet Metal Works

17330 So. Pioneer Blvd.
ARTESIA, CALIF.
TOrrey 5-2198

VICTORY CUT-RATE DRUGS
"Precision with Economy"
HIGH BUBAR
Phones: TOrrey 7-1251 TOrrey 7-6582
(Corner Bellflower and Artesia)
Open Until 11 P.M.
Bellflower, California

Phone TOrrey 7-4683
JACKSON'S PAINT STORE
Paints — Wall Paper
16827 Bellflower Blvd. Bellflower, Calif.

DR. A. G. RICHTER
Dentistry
Phone TOrrey 7-6196
9725 Flower Ave. Bellflower, California

CHAS. ADAMS and SCOTT ADAMS

AUCTIONEERS

Dairy AUCTION Yards

Artesia, California

12555 E. Orangethorpe Ave. Phone TOrrey 5-1201

Caterpillar Tractors Heavy Equipment

Custom Tractor Work

Post Hole Digging
21603 Pioneer Boulevard
TO 5-2553

Shell Products Brake Specialist

Hovings' Service

Truck and Auto Repairs
12005 Orangethorpe
TOrrey 5-9745 Artesia, Calif.

Better Dairy Cows Sales Yard

Stiefel Brothers

Phones: TOrrey 5-1163, 5-1118
17528 Pioneer Blvd., Artesia

Compliments of

M. H. Sterk, M.D.

Physician and Surgeon

9951 East Artesia Avenue, Bellflower

FIVE POINT COFFEE SHOP

Don and Tressa Van Sloten, Props.
11819 East Rosecrans Blvd.
Norwalk, California
TOrrey 4-1326

HOLIDAY CLEANERS

17034 SOUTH BELLFLOWER BOULEVARD

De Jong's Appliances

TOP QUALITY

9826 East Artesia, Bellflower

TO 7-1150

Harry Van Waveren

SPECIAL AGENT

- Savings Plans
- Business Insurance
- Sinking Funds

Times Building, Long Beach

L.B. 7-3461 Res. TO 7-6854

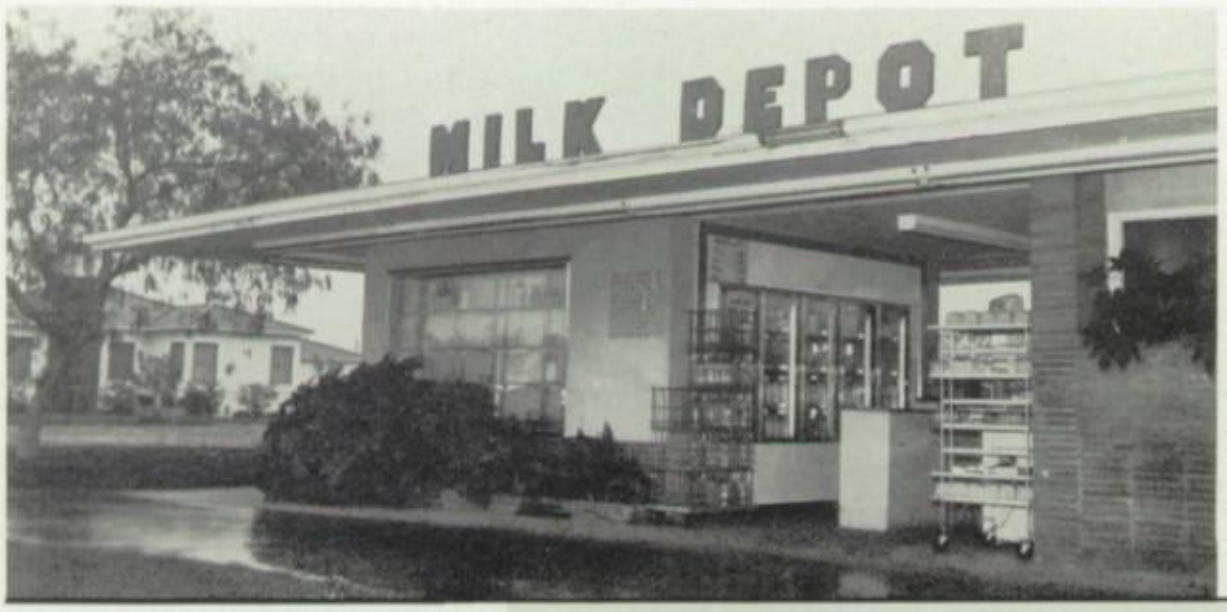

Van Leeuwen Dairy

10414 Artesia Avenue
Bellflower, California
TO 7-1867

Niekerk Hay Co.

Corner of
Artesia Street
and
Studebaker Road
Artesia, Calif.

EARN MORE With Insured Safety

Save Safely, Conveniently, Profitably Here . . .

FIRST FEDERAL SAVINGS
and Loan Association
of Bellflower

16552 Bellflower Boulevard
Bellflower, California
Phone 7-1754

WILLIAMS LUMBER COMPANY

Phone MEtcalf 3-1352

17149 SOUTH LAKEWOOD BLVD. BELLFLOWER, CALIFORNIA

Phone TOrrey 7-3283
DAIRY COWS FOR SALE
Guaranteed from Colorado and Northern California
"I'll be here tomorrow to back up what I have said today"

R. BEKENDAM & SONS
17620 Palo Verde . Bellflower, Calif.

Brown Bros. DE LAVAL
SALES & SERVICE
TOrrey 7-2494 TOrrey 4-5892
Night Phone TO 7-0437
17152 S. Woodruff Bellflower, Calif.

Ice Machines Surge Milkers Dairy Equipment

MAC'S REFRIGERATION, INC.

SURGE DEALER

Day or Night TOrrey 5-1205

LAYTON'S

PRESCRIPTION PHARMACY

PHONES TOrrey 7-1660 - 7-6163
16916 S. Bellflower Blvd. Bellflower, Calif.

Compliments of

J. HOEKZEMA, M.D.

Physician and Surgeon
739 Bellflower Blvd. Bellflower

G. FULLER A. GORZEMAN
ALFALFA
GRAIN HAY AND STRAW
BELLFLOWER HAY COMPANY, Inc.
Tel. TOrrey 7-6118
17433 S. Woodruff Ave. Bellflower, Calif.

KNORRINGA'S SALESYARD
De Beste "Dairy Cows" vindt u hier
Wekelyks Nieuwe Aanvoer
WISCONSIN, IDAHO AND UTAH COWS
Phones: MEtcalf 3-2127 MEtcalf 3-5530
7314 E. Olive Avenue Paramount

EZELL SALES, Inc.

BELLFLOWER

DAIRY SUPPLIES : VACCINES : MEDICINES

Phone TO 7-2775
17308 Woodruff Avenue, Bellflower, Calif.

Phone TOrrey 6-3753

MART'S AUTO SUPPLY
and
Automotive Parts

MARTIN G. VERHOEVEN

10319 Artesia Blvd. Bellflower, Calif.

PROTECTED MILK PRODUCERS ASSN.

7831 E. Jackson St.

Paramount California

Phone 7-1163
GEO. A. FRIES
Public Weigh Master
LUBRICATION SERVICE
Passenger Cars and Trucks
Gas, Butane and Diesel
Corner Artesia Place and Woodruff Bellflower, Calif.

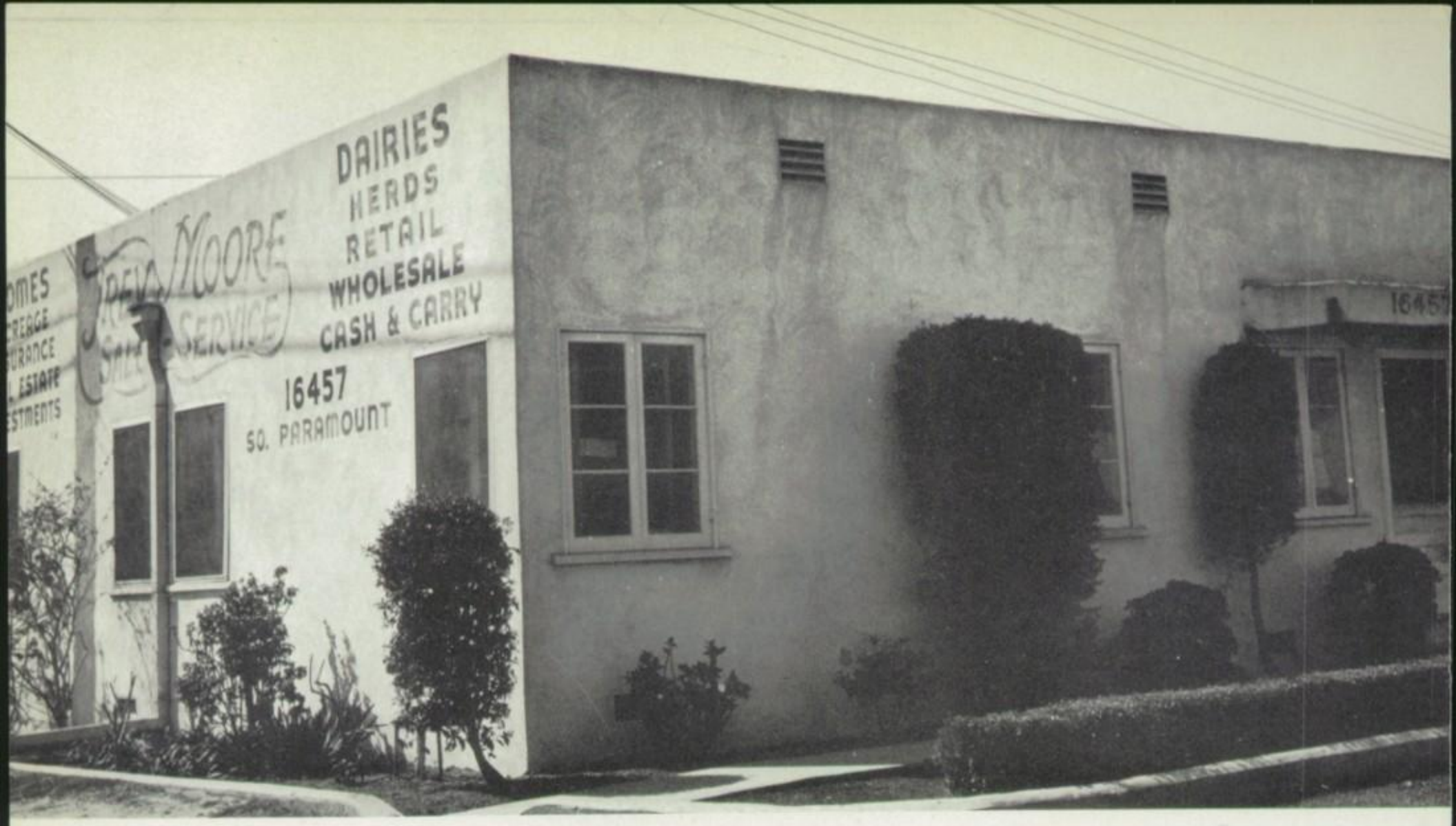

AUCTIONS EVERY MONDAY AND THURSDAY

For 35 Years

California's Largest Dairy Brokers

HERDS • PROPERTIES • CREAMERIES • DAIRY PLACES

16457 S. Paramount
Boulevard
Paramount, Calif.
MEtcalf 3-1176
L.A., NEvada 6-1334
Eve., Lg. Bch. 404-890

BOB STANLEY, Auctioneer

BOB McCUNE, Manager

THE CALIFORNIA DAIRYMAN

Serving the Dairy Industry

PRODUCER • PROCESSOR • DISTRIBUTOR

Since 1922

162680 SOUTH PARAMOUNT BOULEVARD

MEtcalf 3-1961

NEvada 6-1948

ADVANCE RADIATOR SERVICE

Hank Tiemeyer

Expert Radiator Work — All Work Guaranteed

PRICES RIGHT

9936 Artesia Blvd., Bellflower

FIRST NATIONAL BANK of Bellflower

Your Community Minded Bank

Dairy Loans Our Specialty

Member of Federal Deposit Insurance Corp.

Window Shades - Window Screens - Asphalt Tile

BOOS

VENETIAN BLINDS

DRAPERIES

LINOLEUM & CARPET

Phone TOrrey 7-1645 — 15709 S. Bellflower

Bellflower, California

Compliments of

BELLFLOWER MEDICAL GROUP

16906 S. Bellflower Blvd. — Bellflower

17017 S. Clark Avenue — Bellflower

Compliments of

Dr. C. H. Ozanian

Veterinary Medical Building

Phone TOrrey 7-7271

10326 E. Artesia Blvd. — Bellflower

KOOPMAN'S FURNITURE

"The Place to Buy"

FURNITURE - APPLIANCES - CARPETING

TO. 7-3627

17152 S. Bellflower Blvd.

SEE . . .

BELLFLOWER CATTLE CO.

FOR GOOD DAIRY COWS

(Ed Haakma)

Telephone TOrrey 7-4160

Corner Woodruff and Artesia Streets

H. O. Addington — Phone TOrrey 7-3259

ADD'S LINOLEUM SHOP

Linoleum - Asphalt Tile - Venetian Blinds

Window Shades - Caliwool and

Floor Coverings

9820 E. Maple Ave. — Bellflower, Calif.

OCCIDENTAL FEED COMPANY

Makers of "Ofco" Bulk Dairy Feed

Office: 19027 S. Pioneer — Phone TO. 5-1271

Artesia, California

National Lumber Supply Co.

Lumber and Building Materials

17326 Woodruff — Phone TOrrey 7-2721

Bellflower, Calif.

"Ray" Prinsen — Res. TO. 7-2060

"Howard" Buysman — Res. TO. 7-5142

BELLFLOWER

FROZEN FOOD LOCKERS

Meat Service for Home Freezers

Smoking and Curing

Business Phone TO. 7-3520 — 10329 E. Artesia Blvd. Bellflower, California

Compliments

DICK ZUIDERVAART

Bellflower Bag Co.

17505 S. Woodruff — Bellflower

Phone TOrrey 7-4240

Artesia Milling Co.

18005 S. Studebaker Road — Artesia

Phone TOrrey 5-1632

Superior Milk Producers Asso.

Producers and Distributors of

"Naturally Superior"

Dairy Products

11709 E. Artesia Blvd.

Artesia

S. MARCUS DAIRY COWS

Yards located at 7323 Olive Street

Paramount, California

Office Phone ME 3-3073

Home: 7248 Rio Flora Place

Downey, California

Phone: Topaz 2-9860

ACKNOWLEDGEMENTS

We, the Crusader Staff of 1955, wish to express our appreciation and gratitude to Miss Versluys for the guidance and leadership which she has given, to Chris Myron Studios for their time spent on photography, to Mr. Hubbell of the Yearbook House, Monrovia, who printed this annual, and to the students who cooperated so kindly in letting us use their instruments for the division page photography.

Another Y. B. H. creation . . . . . PUBLISHERS OF "YEAR BOOKS FOR THE DISCRIMINATING"

The Yearbook House

Monrovia California

SMITH
DRAPER
LOS ANGELES